PURE
COFFEE
Fresh Roasted.
FINE KENYA - 2/6
Costa Rica & East Indian, 2/10
REAL MOCHA - 2/10
MYSORE & MOCHA - 3/-
FINEST JAMAICA - 3/4
7 lbs Carriage Paid
Robt. Roberts & Co. (Ireland) LTD
44 Grafton Street } DUBLIN
19 Suffolk Street }

Births, Marriages, and Deaths (which in all cases must be authenticated), 3 lines, 20 words, 2/6; each additional line of 7 words, 2/.

Irish Times 'Phone Numbers—Dublin 8036 and 8037; Belfast—1787; London—Central 4550 Belfast Office—159 Royal Avenue. London office—89 Fleet Street.

ROLL OF HONOUR.

IN MEMORIAM.
(1914-1918.)

BROWNE—In proud and loving memory of Cecil Henry Browne, who died of wounds received in action, September 27th, 1916, youngest son of Mrs. Browne, 1 Norfolk road, Cabra. "He hath fought the good fight."

ELLIS—In loving memory of Lieutenant Ernest Beattie Ellis, 4th Dragoon Guards, killed in action at Canal du Nord, 27th September, 1918, youngest beloved son of Mr. and Mrs. David A. C. Ellis, Ronsdale, Ballsbridge.

HILTON—In loving memory of my dear brother, Basil Hilton, Australian Expeditionary Force, killed in action near Polygon Wood, September 26, 1917.
Sadly missed.

JOHNSTON—No. 17849. Private William Arthur Johnston, 3rd Grenadier Guards, killed in action, September 27, 1915, one of that host of gallant Irishmen who obeyed the call in defence of country and civilisation.
"I have fought a good fight,
I have finished my course,
I have kept THE Faith."
H. H. M.

JOHNSTON—September 27, 1915, at Loos, William Arthur Johnston, King's Company, 3rd Grenadier Guards, 21 years of age, met a glorious death in fighting for the British Empire. "He nobly died as he lived—most honourably."—R. I. P.

MORROW—In loving memory of Freddie, died from wounds received in action, September 27th, 1915, youngest son of the late Mr. A. Morrow and Mrs. Morrow, 2 Londonderry road, Sandymount.

SANDERSON—In proud and loving memory of Captain W. Howard Sanderson, Royal Irish Regiment, who died in France of wounds received whilst gallantly leading his Company on September 27, 1918.

SHERWOOD—In sad and loving memory of William H. Sherwood, 2nd Battalion Irish Guards, killed in action at battle of Loos, 27th September, 1915.
"Gone, but not forgotten."

TOBIAS—In loving memory of Henry Cronheim Tobias, 2nd Battalion Irish Guards, killed in action at the battle of Loos, 27th September, 1915, and Matthew Tobias and Mrs. Tobias, Sutton, Dublin, killed in action near Cambrai, September 27th, 1918.

BIRTH.

GOWING—September 22, 1926, at Clonmitch, Malahide, to Francis B. and Minnie Gowing, a daughter.

MARRIAGES.

HORNE and MOCLAIR—September 8, 1926, at St. Andrew's, Westland Row, with Nuptial Mass and Papal Blessing, by Very Rev. Michael F. Curran, P.P., Ballybrack, Dublin, Very Rev. Canon Ryan, assisted by the Very Rev. Patrick Canon Boylan, D.D., Vice President, St. Patrick's, Cavan, Rev. Joseph Smith, C.C., Rathfarnham, and Rev. William Leander, C.C., Wexford, Rev. Andrew J. Horne, M.A., M.D., younger son of the late Sir Andrew and Lady Horne, 94 Eaton Square, London, to Bridget Augusta (Delia) Moclair, M.R.C., D.P.H., youngest daughter of the late Patrick and Mrs. Moclair, Ballinree, Cashel, Co. Tipperary.

SMITH and McKEEVER—September 15, 1926, at Harold's Cross Church, by the Rev. C. Duggan, P.P., Rector of the Parish, Joseph James Smith, of Bridge, Bettystown, County Meath, to Mary Jane Frances (Molly), daughter of Charles Wesley and Mrs. McKeever, of Collon House, Collon, County Louth.

TRESTON and MARTIN—September 22, 1926, at St. Mary's Church, Booterstown, County Dublin, by Nonsignor Mahon, uncle of the bride, assisted by the Rev. M. F. Boylan, C.C., Balbriggan, and the Rev. Thomas Gorey, C.C., Balbriggan, Thomas G. Treston, Town Clerk, Dalkey, second son of the late William J. Treston, U.D.C., and of Mrs. Treston, "Imaal," Ardbrugh road, Dalkey, to Mary E. (Mamie), only daughter of the late Martin Martin, Maynooth, and Ardcarne, Booterstown, County Dublin. No cards.

DEATHS.

ANNOUNCEMENTS received late for insertion in this column will be found on Page 4.

ARMSTRONG—Major Henry Armstrong, R.A.S.C., of Moult Sylvan, Salcombe, South Devon, first surviving son of George and Annie Armstrong, Main Street, Longford, and Kingsbridge, South Devon. Australian papers please copy.

BURKITT—September 7, 1926, at a Nursing Home, London, after an operation, William Arthur Hamilton Burkitt, M.B., of Bonburra, New South Wales, Australia, youngest son of the late John Burkitt, of Kilkee, Clare, and Kilcooley, Tipperary, aged 65 years. Australian papers please copy.

CARTER—September 26, 1926, at his residence, Shrubbery Avenue (Milltown Village), after a brief illness, William George Carter, Derby, greatly regretted by his surviving wife and family. Funeral leaving the ground, Milltown, to-morrow (Tuesday), at 3 o'clock, summer time, via Ferry-bank. American papers please copy.

COLLIER—September 23, 1926, at his residence, Ardgreen, Clontarf, Charles, second son of the late Charles and Eleanor Collier, of the same place.

ELLIOTT—William, eldest son of late Henry Elliott, Mills, Virginia. Funeral to-day (Monday), 2 o'clock (summer time). Carnan to-day.

FINN—September 26, 1926, at the County Infirmary, Navan, County Meath, Rev. Nicholas Finn, C.C., Johnstown. Office and Solemn Requiem Mass in Johnstown Church to-morrow (Tuesday), at 12 o'clock (summer time). Interment immediately afterwards in Church grounds.

FORREST—September 25, 1926, at Aughrea, Rathgar, the residence of her son-in-law, Mr. Hugh Boyle, the beloved wife of William Forrest, Greenore, Monaghan, and daughter of the late Peter Boyle, Cooley, County Longford. Funeral to-day (Monday) at 2 o'clock.

KEPPEL—September 24, 1926, at Raheen, County Carlow, Mary Elizabeth, widow of late Robert Keppel, aged 75. "Absent from the body, present with the Lord." Funeral to-day (Monday), leaving for Templeb Church at 1 o'clock (old time).

NEWTON—September 19, 1926, at his residence, Rose Park, Naghtine, Ballinasloe, Arthur Newton, in his 85th year. "Peace, perfect peace."

WEST—September 26, 1926, at Windsor terrace, Bessboro', Jane, beloved wife of William H. West, Tullow, Ferns, and daughter of the late William Tobin, The Island, Kilmacredig, County Wexford. Funeral (Tuesday), the 28th, arriving Ballycanny about 1.30.

WILLIS—September 26, 1926, at Clare Club, Ennis, Gilbert De Laval Willis. Funeral from Dalua Church on Wednesday next at 1 o'clock.

ACKNOWLEDGMENTS.

The family of the late Mrs. Byrns, 15 Crescent, Monkstown, return sincere thanks for letters and Masses received of kind sympathy in their sad bereavement, and hope kind friends will accept this their sole but appreciative acknowledgment.

Mrs. and Miss Kilkelly desire to express sincere gratitude to their many friends for their kind letters and telegrams of sympathy in their recent bereavement.

IN MEMORIAM.

ROGUE—In loving memory of my dear husband and my dear father, Thomas T. Rogue, who departed this life on 27th September, 1925, sadly missed by his loving wife and daughter.
To-day recalls sad memories
Of a loved one gone to rest.

FAIERS—In loving memory of our dear father, Frederick Faiers, who died 27th September, 1916.
"Till He come."

HARRIS—In loving memory of our dear father, Thomas Harris, who died 27th September, 1925.
"Peace, perfect peace."

JACKSON—Third Anniversary—In loving memory of dear Sarah, who departed this life on September 27th, 1923. Severed only till He come." Inserted by her loving husband, sons, and daughters, 32 Brighton avenue, North Strand.

LEWIS—In loving memory of our loved one, Annie Hannah, called Home 27th September, 1924.
We shall see all those we loved at the last great day.—Aunt Maggie.

MacLAURIN—In ever-loving memory of J. H. MacLaurin, Lt.-Col., R.A.F., only and dearly-loved son of Rev. Canon and Mrs. MacLaurin, Lockeen House, Ilfracombe, suddenly called Home, 29th September, 1923.
Mother.

McCORMACK—In loving memory of Doctor Daniel Sloan McCormack, 171 New King's road, London, who died 27th September, 1924, younger beloved son of the late John McCormack and Mrs. McCormack, Cadville, Nenagh. R.I.P.

MORRIS—In ever-present and loving memory of our mother and dad. "Where your treasure is, there will your heart be also."
Kathleen.

STRITCH—Second Anniversary—In loving memory of my darling Daddy, Arthur James Stritch, who died the 27th September, 1924, at his residence, 30 Slaney street, South Circular road. R.I.P.
Inserted by his only child, George.

NICHOLS'

'Phone—61276.
FUNERAL AND CARRIAGE ESTABLISHMENT, Westland Row. Coffins, Hearses, and every Requisite. Economy and Punctuality.

CONTINUED ON NEXT COLUMN.

BACK FROM
McKECHNIE'S
LIKE NEW
Old hats cleaned or dyed and remodelled.
LATEST SHAPES.
Particulars Free.
R. & J. McKECHNIE LTD CORK

MISCELLANEOUS.

"TAMILESE," the Tea for Flavour. Packed in ¼, ½ and 1lb. Packets. Ask for it.

FOR SALE.
WHOLESALE Business, partly manufacturing. Established connection throughout. Free State; certified nett profits past six years over £7,000; nett assets over £6,000; price £6,000; capable further considerable development.—Q 1794, this office.

JOHN C. PARKES and Sons, Ltd., COOMBE, DUBLIN. COFFIN SETS AND MOUNTING. ARTIFICIAL WREATHS. MORTUARY HABITS.

BROOKS, THOMAS, AND CO., LTD., DUBLIN. JAPANOL ENAMEL, For INSIDE and OUTSIDE WORK. Will Not Crack, Chip, or Blister.

FURNITURE AUCTIONS CONDUCTED—James H. North and Co., Auctioneers, Grafton street. Established 1839.

ANNE LYNCH'S TEAS.

RAZORS—Our 2/-, 5/-, 4/-, 5/-, 7/6, are unequalled for value. Gillette Razors, 5/-. Razors and Blades sharpened.—BOOTH BROTHERS, Dublin.

ADVICE AS TO SALE.
BEFORE Selling or Buying Pictures, Old Silver, Glass, China, Furniture, Books, Jewellery, and Chattels of all kinds, those concerned should obtain the Best Advice as to Values. For qualified Expert Opinion apply to
BENNETT and SON, LIMITED,
Auctioneering and Valuing Consultants,
6 UPPER ORMOND QUAY, DUBLIN.
'Phone—4441. 'Phone 376.

RUBEROID ROOFING for every type of Roof or Building. Economical and reliable. In use for over 30 years. Stocked by Hardware Merchants.
We contract for fixing in any part of the Free State.
Samples and full particulars from THE RUBEROID CO., LTD., 1 Aston's place, DUBLIN.

RATHGAR—3 ACRES.
Charming Residence for Sale. Free of Rent for ever. Moderate Price.
DOCKRELL LIMITED.

VALUATIONS OF FURNITURE, HOUSE Property, etc., made for Probate and all purposes. —James H. North and Co., Valuers, Grafton street.

TULLAMORE—The "Irish Times," the "Weekly Irish Times," and the "Irish Field" can be had immediately after the arrival of the trains, from Mr. M. F. Gorry, Harbour street.

LIMERICK—Advertisements for the "Irish Times" can be handed in at Hurley's Newsagency, Sarsfield street, Limerick.

THE GARDEN.
WOOD TRELLIS, GARDEN TOOLS, LAWN MOWERS, WIRE NETTING
LAWN MOWERS REPAIRED AND SHARPENED.
DOCKRELL LIMITED, DUBLIN.

MOIRA RESTAURANT, TRINITY STREET (COLLEGE GREEN). BEST OYSTERS, FRESH DAILY. P. REGENT, Proprietor.

HENSHAW and CO., LTD.—Fence Wire, Staples, Bolts and Nuts, Roofing Felt, Farm Tools. — CHRISTCHURCH PLACE, DUBLIN. Works—Inchicore.

BATH Enamel Outfits, also White Porcelain for Taps. Full particulars from Carson's, 22 Bachelor's Walk, Dublin.

KINGSTOWN, MONKSTOWN AND SANDYCOVE. ZOLMO LINIMENT is STOCKED by Hamilton Long and Co., Ltd. ; Hayes, Conyngham and Robinson, Ltd.; G. Lane Monkstown; J. Suche, M.P.S.I., Kingstown.
"THE LINIMENT THAT LAUGHS AT PAIN."

MONEY
LENT BY POST, FROM £50 TO £5,000.
On Note of Hand Alone, Without Security.
To Ladies or Gentlemen.
Strictly Private.
No Charge whatever if Loan is not granted.
CAUTION TO INTENDED APPLICANTS.
Do not pay any fees, railway expenses, or preliminary charges.
The City and County Private Finance Co., Ltd., make no charges when Loans are not granted.
Apply A. A. THOMAS, Secretary,
THE CITY AND COUNTY PRIVATE FINANCE CO., LTD.
63 DAWSON STREET, DUBLIN.

LOANS BY POST.
£20 TO £5,000
In any part of Ireland and Great Britain, to all respectable persons on Note of Hand. Loans arranged by post without interview. No fees charged or beforehand charges.
THE STANDARD PRIVATE FINANCE COMPANY OF IRELAND, LTD.,
15 ANGLESEA ST., DUBLIN.
J. C. WALSH, Secretary.

SHIPPING.

BURNS-LAIRD LINE
(INCORPORATED IN SCOTLAND).
DUBLIN AND GLASGOW,
CALLING AT GREENOCK
(SUNDAYS EXCEPTED).
(PASSENGER AND CARGO SERVICE).
FROM DUBLIN, 6.30 p.m.
MONDAY ..... 27th SEPT.
TUESDAY ..... 28th SEPT.
WEDNESDAY ..... 29th SEPT.
THURSDAY ..... 30th SEPT.
SATURDAY ..... 2nd OCT.
Full particulars can be had on application.
All Passengers, Goods and Live Stock are carried subject to the conditions specified in the Company's Sailing Bills.
BURNS & LAIRD LINES, LTD.,
71/73 NORTH WALL, DUBLIN.
Passenger Office,
16 WESTMORELAND STREET, DUBLIN.
Tel.—1039. Telgs.—"Burnslaird."

ELLERMAN LINES.
HALL CITY BUCKNALL
FAST AUTUMN PASSENGER SERVICES.
LIVERPOOL to EGYPT, INDIA and CEYLON.

Steamer.	Tons.	Date.	Destination.
a*City of Simla	9,468	Oct. 2	Bombay & Karachi
b*City of Nagpur...	10,138	Oct. 2	Colombo & Calcutta
*City of Paris.....	10,902	Oct. 14	Bombay & Karachi
City of Venice	8,308	Oct. 15	Colombo & Calcutta
City of London.....	9,956	Oct. 23	Bombay & Karachi
City of Valencia	7,329	Nov. 2	Bombay & Karachi
City of Hong Kong	9,678	Nov. 5	Colombo & Calcutta
Trafford Hall	5,321	Nov. 25	Bombay & Karachi

(a) Passengers embark Victoria Dock, Birkenhead, 2 p.m. (b) Passengers embark East Float, Birkenhead, 3 p.m.
*Via Marseilles. †Calls Port Sudan. ‡Via Naples. §Calls Madras.
STRAITS, CHINA, JAPAN & AUSTRALIA.
From MARSEILLES. (Singapore, H. Kong, City of Cairo... | 10,145 | Oct. 4 | Shanghai and Japan
Through Tickets issued to Australia via Singapore. LONDON to SOUTH AFRICA.
City of Karachi ... | 5,573 | Oct. 1 | C. Town, Algoa B.
City of Alexandria | 4,712 | Oct. 29 | E. London & Natal.
All sailings subject to cancellation without notice. Apply—
LONDON: 104-6 Leadenhall st., E.C.3. Tele., Ave. 9340.
LIVERPOOL: Tower Bldgs., Water st. Tele., Cent. 3840
GLASGOW: 73 Bothwell st. Tele., Cent. 9222

FRENCH LINE. C.G.T.
PLYMOUTH DIRECT TO NEW YORK
IN SIX DAYS.
"THE ROUTE THAT CUTS THE CORNER."
Quadruple Screw Oil-burning Turbine Steamers.
*FRANCE ..... Oct. 6
*Only Six-day Boat this Mid-Week.
PARIS ..... Oct. 13
PLYMOUTH TO WEST INDIES.
TRINIDAD, SPANISH MAIN and PANAMA.
Pellerin de Lisle, Oct. 11. Flandre..... Nov. 8
The Largest and Fastest Steamers from England.
ALSO WINTER CRUISES TO
WEST INDIES and SPANISH MAIN
10,000 miles; 19 calls; 6 weeks. Departures, Dec., Jan., Feb., March.
Cie Gen. Transatlantique, Ltd., 32 Pall Mall, S.W.1.

EDUCATION.

THE ASSOCIATED BOARD, R.A.M. and R.C.M. For Local Examinations in Music.
Patron—HIS MAJESTY THE KING.
President:—H.R.H. THE PRINCE OF WALES, K.G.
Honorary Local Representative for Dublin:—GEORGE IDLE, Esq., M.I.N.A., 32 Belmont avenue, Donnybrook. LOCAL CENTRE EXAMS. (Syl. A). March-April and Nov.-Dec. ENTRIES close Oct. 13 (with extra fee, Oct. 21). "SCHOOL" EXAMS. (Syl. B). March-April, June-July, and Oct.-Nov. ENTRIES close Oct. 6 (with extra fee, Oct. 14). SYLLABUSES A and B, and Elocution Syllabus, post free from the Hon. Local Representative, above; or THE SECRETARY, 14 and 15 Bedford square, London, W.C.1.

BRENTWOOD SENr. SCHOOL, SOUTHPORT.
Headmistress: Miss HOGBEN, M.A. (Girton Coll.).
SOUND MODERN EDUCATION OF GIRLS.

YOU CAN LEARN GREGG SHORTHAND in one-third the time, and read it in one-half the time, required by other systems. Full particulars from Gregg Publishing Co. Ltd., Kern House, Kingsway, London, W.C. 2.

(CONTINUED FROM PREVIOUS COLUMN)

OBITUARY ADVERTISEMENTS CONTINUED

FUNERAL REQUISITES OF EVERY DESCRIPTION.
WALLER,
DENZILLE STREET (Re-opened Fenian street).
MERRION SQUARE.
SALOON MOTOR HEARSES.
PRIVATE MORTUARY.
'Phone—61378. Wires—"Undertaker, Dublin."

MILLER AND CO. BRAY
FUNERAL DIRECTORS. Superior Motor Hearses.
'Phone—Bray 117. Wires—"Collier, Bray."

FARRELL'S
FUNERAL AND CARRIAGE ESTABLISHMENT, 65 MARLBOROUGH STREET, DUBLIN.
SALOON MOTOR HEARSES.
Telephone—712.

SPECIAL EXTRA

The Irish Times.

PRICE TWOPENCE. DUBLIN, MONDAY, SEPTEMBER 27, 1926. VOL. LXVIII. NO. 21,667.

HAVE YOU SEEN the Wolseley Saloon, £400, delivered free, Dublin?—GRAFTON MOTOR CO., 45 Grafton street, Dublin.

FORD COMMERCIAL COMMUNIQUE "O."—Opportunity comes to the man with a FORD 3 cwt. Van, less starter, £112 (ex Cork).—AUTOCARS, 19 Chatham street (Off Grafton street).

MORRIS Cars on the easiest of easy payment plans. Sole Agent, Brittain, Dublin.

AN OPPORTUNITY.
WE have a Demonstration Model Standard, 12/24 h.p., at a very attractive figure. Call and see it.
R. W. ARCHER and CO.,
65 LOWER MOUNT STREET.

END of Season Clearance Sale of Secondhand Ford Cars and Vans. Must be cleared to make room for new stock.
SMITHFIELD MOTOR CO., LTD., SMITHFIELD, DUBLIN.
'Phone—4441. 'Phone—4441.

COME AND SEE
THE 1927
ARMSTRONG SIDDELEY.
J. J. REDDY, Distributors,
EXPRESS AUTO CO.,
52 DAWSON STREET, DUBLIN.

HOTELS AND HEALTH RESORTS.

MORAN'S HOTEL,
TALBOT STREET, DUBLIN.
BED and BREAKFAST.
7/6.
ONLY ONE PRICE.
HOT AND COLD RUNNING WATER IN BEDROOMS.
ELECTRIC LIFT TO ALL FLOORS.
BEST QUALITY WINES STOCKED.
'Phone No.: 4449 and 4450. Wires: Moran's Hotel, Dublin. Proprietor. F. A. MORAN.

SALTHILL HOTEL,
MONKSTOWN, CO. DUBLIN.
Kingstown ("Dunleary") Golf Links, 10 minutes from Hotel.
Visitors staying at this Hotel can have Meals at the Royal Hibernian Hotel, Dublin, which is under the same management.
LUNCHEONS, AFTERNOON TEAS and DINNERS.
BANQUETS AND WEDDING BREAKFASTS. TERMS ON APPLICATION.

OYSTER SEASON.
TRY
JURY'S (OYSTER BAR IN GRILL LOUNGE.)
COLLEGE GREEN, DUBLIN.
FINEST OYSTERS, 3/6 PER DOZEN.
RESTAURANT, GRILL ROOM, COFFEE ROOM, TEA LOUNGE, AMERICAN BAR.
A LA CARTE and TABLE D'HOTE Meals.
Large Rooms for Banquets, Dinners and Private Dances.
'Phone, 5511-14 (4 Lines Branch Exchange).
J. W. MANNING, Managing Director.

FOUR COURTS HOTEL,
INNS QUAY, DUBLIN.
100 BEDROOMS, with hot and cold water.
Lounges, Tea Rooms, Restaurant.
Table d'Hôte Luncheons..... 1 to 3 o'clock.
Table d'Hôte Dinner..... 6 to 8 o'clock.
Wedding Dejeuners a Specialty.
ELECTRIC ELEVATOR. FREE GARAGE.
BUICK SALOON CAR FOR HIRE.
'Phones 6321, 6322. H. G. KILBEY.
Wires—"Excel, Dublin." Managing Director.

ST. ANDREW'S HOTEL,
EXCHEQUER STREET, DUBLIN.
One of the most comfortable Hotels in the City. Over 60 Bedrooms. Electric Light throughout. High-class Cuisine and Moderate Charges. Under the personal Management of the Proprietress MISS JOHNSON
Telephone—No. 2409.

THE
HOTEL MACDERMOTT,
HARCOURT STREET, DUBLIN.
NOTED FOR COMFORT, EXCELLENT CUISINE AND COURTEOUS SERVICE.
Open to Non-Residents for all Meals.
Proprietress: A. MacDERMOTT.
Late Grand, Greystones; Gresham, Dublin.
Telegrams—"Exclusive, Dublin." Phone—51414.

ROYAL MARINE HOTEL,
DUN LAOGHAIRE (KINGSTOWN),
(Facing Dublin Bay). Co. Dublin.
THE LEADING FAMILY HOTEL.
Standing in its own ground of 5 acres, opposite the Royal Pier and Rail Station.
Four Golf Links near. Free Garage.
Wire—"Comfort." 'Phone 180 (3 lines).

ROSS'S HOTEL, LTD.,
DUN LAOGHAIRE (KINGSTOWN).
EXCELLENT TABLE. MODERATE TERMS.
Under the Personal Supervision of
MRS. COWELL, Managing Director.
'Phone—193 and 196.
Telegrams—Ross's Hotel, Dun Laoghaire

GROSVENOR HOTEL,
KINGSTOWN.
Centre of Promenade.
Excellent Catering. Terms Moderate.
'Phone 284. Apply MANAGER.

DUN LAOGHAIRE (KINGSTOWN).
PIER HOTEL.
Beautifully situated, facing Pier.
Handy to Dublin and Kingstown, 113.

RESTAURANT BELGRAVIA,
GROSVENOR GARDENS, VICTORIA, LONDON, S.W.1,
under the capable management of Mr. J. Califano, late of the Phyllis Court Club.
Seatings for 500. Orchestra. Perfect cooking and service; ambiance and surroundings bristling with gaiety and interest.
Luncheon, 3/6; Dinner, 6/-; and a la carte.
OPEN ON SUNDAYS.
HOTEL BELGRAVIA,
The most comfortable and inexpensive establishment in Town. 250 rooms and suites. Hot and cold running water; telephone and heating.
SPECIAL INCLUSIVE TERMS NOW QUOTED.
Dîner-Dansante Commencing October 2nd.
SOUPER DANSANT, 5/6.
Telephone—VICTORIA 9640.

LONDON—DEAN HOTEL, 87 Oxford street, W.1. Centre of Shopping and Theatre area. Room, Breakfast, Bath and Attendance from 8/6. Hot and cold water in all rooms.
Telegrams—"Teldeanho, Westcent, London."

LONDON—MORTON HOTEL, Russell Sq., W.C. Comfortable and Central. French Chef. Night Porter. Room and Breakfast, 8/6. Inclusive terms 12/6 daily. Telegrams—Morton, Hotel, London.

LONDON—TAVISTOCK HOTEL (Family), Covent Garden. W.C.2 (2 mins Tube Stn.); bedroom, breakfast, bath, attendance, from 8/6.

SOUTHPORT—The Clifton, Promenade, largest public. Hotel; unch.; garage. Splendid centre for golf and tennis. Tariff free. 'Phone 641. Tel. Marine.

LLANDUDNO — "Ormscliffe." Comfortable Hotel, facing sea; accom. 250; Orchestra; Dances each evening. Wireless Concerts. Wood.

BOARDING AND HOTELS.

AT Bay's, Fitzwilliam place, Dublin—High class Board Residence; moderate. 'Phone 61295 T

AT Pavilion House, 5 Gresham terrace, Kingstown—High Class Board Residence. Telephone, 171. T

AT the Swiss Private Hotel, 34 Fitzwilliam square, Dublin. Select place. English and French kitchen. Restaurant open to non residents. Telephone, 61653 T

BLACKPOOL—Murray's—Bed, Breakfast, 4/6; Board, 7/6; liberal table; near sea, amusements, station.—82 Adelaide street.

BOURNEMOUTH—Boston Private Hotel, N. Promenade. Mid-day dinner, 10/6 per day. Hot and cold water in bedrooms. Tel. 1832. Proprietor, G. Mann. 17

DUBLIN—Fitzwilliam Hotel, 11 Upper Fitzwilliam street; highly recommended; comfortable; moderate; central

DUBLIN—Southern Hotel, 52 Lower Baggot street; select, comfortable, moderate; excellent catering.

HARROGATE—Cathcart House Private Hotel, facing Stray, from 10/6 daily. 'Phone 402 20 X

KILLINEY—Shanganagh Grove Hotel, County Manager. 8 minutes from station, suit gentlemen in business or married couples; winter terms very moderate. Apply Manager.

LONDON, W.C.1—Quiet, comfortable Private Hotel, conveniently situated for all attractions; good cooking; room and breakfast from 6.6 per night, or 2 guineas per week.—Hotel Beresford, 21-22 Upper Bedford place, Russell square.

LONDON—Well appointed house, every comfort, Bed and Breakfast, 4/-, each, two joining.—60 Klein Crescent, Shepherds Bush Green, W.12. 23 B

LONDON—High Class Guest House, 53 Prince's square. 2 Separate tables. Gas fire. Close Kensington Gardens. From 4/6, partial; 5/6, full board. X

LLANDUDNO—Abberdale, Trinity sq.: cent. pos.; 1 min. prom.; mod. tariff; Winter terms.

MORECAMBE Hotel, Clare street, Corner of Morrion square, beside Westland Row, Central 35 18.

TYPEWRITING AND COPYING SERVICES.

ALL Expert Work—Manuscripts Typed rapidly. Confidential correspondence; Circulars drafted, duplicated, despatched. Secretarial Service, 35 Dawson street. 'Phone, 4557. 16 T

DUPLICATING and Facsimile Typewriting—Take your Work to the Famous Firm for this work in the world. Quick, accurate, reasonable. All languages; Illustrations, Sketches, Plans.—Roneo Agency, 8 Lower Abbey street, Dublin. Wires—Roneo, Tel. 1782. T

REPRESENTATIVES WANTED.

A GENT required by an established manufacturing firm of Motor Hood Cloths; must have connection with Motor Trade throughout Ireland. Address "Z 584, Agent," this office. 25 B

WANTED first class Agent, calling mainly Ironmongers, for full line Rope and Twine; state exactly ground covered and experience.—Q 1815, this office. 22 A

WELDED Tube Trade—Well known Tube Makers require Representatives in Belfast and Dublin; must have knowledge of trade, engineering experience, and good connection among buyers and engineers. Address, with full particulars, to "Z 580, Representatives," this office. T

AGENCIES AND SITUATIONS WANTED

MAN, with own car, open to engagement, or would carry samples, stock, any line; references.—Q 1829, this office. 22 A

LEGAL APPOINTMENTS.

EXPERT Typist, also Shorthand Writer, desires position; six years' experience.—Q 1830, this office. 22 A

LADY Shorthand Typist and Bookkeeper desires position; five years' experience in solicitor's office; excellent reference; city preferred. Address "Z 473, Typist," this office. 22 A

WINTER
won't feel half so
long with an
AUSTIN SEVEN.
£180 at Dublin.
Sole Free State Distributors:
LINCOLN AND NOLAN, LTD.,
57 and 58 Lr. Baggot St., Dublin.
'Phone, Dublin 61943.
Wires: Lincolan, Dublin.

HOUSE PAINTING.
JAMES GIBSON & SON,
49 & 50 MARY STREET, DUBLIN.

HOTELS AND HEALTH RESORTS.

WINTER in Greystones. Mild, dry, sunny climate. Pleasant social life. Bridge and golf. Mrs. Cyril Dickinson, new Owner of Golf Hotel, personally supervises the arrangements made for her guests' comfort. Very moderate residential tariff for winter months. Good cooking. Perpetual hot water. Tariff.

Great Care is taken that Advertisements in all parts of this paper Appear Correctly; but no Liability is undertaken for any Error in or Omission of any Advertisement, and the Proprietors Reserve the Right to Omit or Alter any Advertisement. No Matter where or by Whom Accepted.

SCALE OF CHARGES FOR SMALL CLASSIFIED ADVERTISEMENTS

(PREPAID).
12 words or under, 1/-.
Every succeeding word One Penny.
4 consecutive insertions FOR price of 3
(This concession does not apply to advertisements set in leaded form or placed contrary to our classification.)
Box Office address counts as three words if replies are to be called for at Head Office, or if they are to be sent by post or called for at any Branch Office, as four words. Postage extra. Advertisements not prepaid are charged at a minimum of 3/- per insertion.
Publication of those advertisements is not guaranteed on any particular day.
TRADE AND "MATRIMONIAL" ADVERTISEMENTS IN THESE COLUMNS 1/- PER LINE.
ORIGINAL Testimonials should not be enclosed with replies to advertisements.

IRISH TIMES, LTD.,
WESTMORELAND STREET, DUBLIN.
Telephone Nos. 8036—8037.
24/11/25.
BRANCH OFFICES:
RATHMINES—Castlewood Avenue. 'Phone—Rathmines 951
BELFAST—159 Royal Avenue..... 'Phone 1787
CORK—35 Marlboro' Street..... 'Phone 61
LONDON—59 Fleet Street, E.C. 4....Central 4550
MANCHESTER—24 Market Place .....City 3084

LOST AND FOUND.

LOST, on Dublin road, Black and Nickel Bar off car to Sutton Station, Wicklow. £2 0 0

LEFT in taxi from North Wall to Castle avenue on Tuesday morning last, 21st inst., Lady's Silver-mounted Walking Stick. Finder will greatly oblige by leaving it at Hopkins and Hopkins, Jewellers; 10/- reward.

LOST, Friday, Blackrock or Dublin, Platinum and Diamond Brooch, possibly attached to artificial flower. Reward Anon, Harcourt, Blackrock. 26 D

LOST, Bunch of Keys, place unknown. Finder please return to 149 Tritonville road, Sandymount. Reward.

LOST, 18th inst., number of Snapshots. Will finder please return to 15 Ely place?

TEN Sailings Reward for Diamond Butterfly Brooch, small ruby eyes, gold bar; lost this week.—31 Clyde road.

UMBRELLA Found in Miller and Beatty, Ltd., 14 Grafton street. 25 B

SITUATIONS VACANT.

A BANDON Unemployment—Wireless, Electrical Engineering, Cable and Postal Telegraphy. Intensive Courses. Prospectus free.—Atlantic College, 45-47 Henry street. 8 21

A YOUNG Lady wanted to Collect Accounts and Solicit Orders; depth; stating age and experience. Full particulars to Q 1926, this office. 23 B

A LL Irish on entry to Commercial College, 3 months' short course, Dublin, on attaining the required standard of proficiency in Shorthand and Typewriting is guaranteed by Institute.—MISS JOHNSON
Telephone—No. 2409.

A CHARGE Hand wanted for first class city house in Strawberry and Wine trade indoor. Reply, giving particulars, Q 1992, this office. 24 C

CONFECTIONERY—Wanted, by a Dublin firm, a thoroughly reliable Confectioner; must be a good icer. Apply, giving full particulars, age, salary required (live out), to R 54, this office. 24 B

CLERK required as Salesman for Boot Department. 25 B

EXPERIENCED Manager Salesman for Hardware and Electrical Business; good all-round experience can be supplied; bond required. Write Box 269, Rowe-Smith Advertising Service, 66 Finsbury Pavement, London, E.C. 2.

HOME and small wages offered to Protestant Lady Help (18-20) to assist in charge of baby (9 months) in Wales, in return for supervising and helping maid and taking charge of little girl 6½ while father, state wages, references, and all particulars first letter.—Dental Surgeon, 55 Bridge street, Newport, Mon. 25 D

IRONMONGERY and Seed—Capable young Man wanted with knowledge of above; must be efficient and of good character; Protestant. Address "Z 588, this office. 24 A

LADY Shorthand Writer and Typist required for city office; must have good knowledge of French. Apply R 76, this office. 25 D

MILLINERY—Wanted, a capable young Saleswoman, with good references. Millinery Showroom experience; state reference, experience, and salary required (live in), first letter.—J. L. Pilsworth, 53 to 56 Parsons street, Dunleary. 24 A

OPTICIAN Wanted for Belfast; qualified preferred; good prospects for smart salesman. Address Box No. 5282, Belfast Newspaper Advertising Agency, 4th till November 30th. J.A.M. might suit); Irish Life Assurance Co. Ltd., 1 Upper Ormond quay, Dublin. 24 A

READYMADES—Wanted, Buyer, Charge Hand, and Saleswoman for Wholesale Readymades.—R 114, this office. 24 A

SMART Assistant Wanted for Laundry Receiving Office; state experience, copy references, and salary.—Q 1819, this office. 22 A

SHORTHAND Typist Wanted, able to travel and canvass for orders in city in spare time.—R 115, this office. 24 A

START a Business in Drapery, etc., from £1 upwards. Send 1½d. stamp to assist widows and bereaved; spare living. Write for advice and list.—H. Lemaine, Dept. G, 143 Stroud Green, London, E. 1.

WANTED by large firm Wholesale and Retail Grocers, country town, strong Protestant Lad as Apprentice; apply in own handwriting, stating age and enclose copies references. Address "Z 487, Lad," this office. 22 A

WANTED, Lady Companion, J.C., middlenged; comfortable home, good maid; Kingstown.—A, Irish Times Branch Office, Kingstown. 25 D

WANTED, a smart Junior Counter Hand, young man, Protestant, for high class Grocery, retail and wholesale, country. Apply Q 1964, this office. 24 C

WANTED an experienced Man for Wholesale and Retail General Ironmongery in provincial seaport town in South, to take charge ironmongery department; must be keen buyer and good salesman; knowledge of agricultural implements or House furnishing not necessary. Address "Z 385, Charge Hand," this office. 25 C

WANTED Club Caretaker, Dublin; £1 per week, with coal, light, apprentice, married man, whose wife is good cook, preferred; no children. Apply, enclosing references, R 98, this office. 25 B

WANTED, Mother's Help, C.C., for farmhouse; Offaly, assist with household duties, three children; state salary, send copies references. Address "Z 568, Help," this office. 26 D

WANTED, Foreman Baker; only those having full knowledge of Confectionery and Fancy Bread need apply; state full particulars, wages, etc.—R 85, this office.

WANTED a respectable Housekeeper for small family, Co. Donegal; state age, experience, and wages expected. Address "Z 590, Housekeeper," this office.

WANTED Milliners and Shape Makers. Apply 18 D

Motor Matters, Cycles, &c.

MOTOR CARS.

AT Woods', Westland Row—See latest 16/55 Daimler; 4 Cars Exchanged; any make supplied; cash or instalments. T

AUSTIN, Clyno and Sunbeam. Distributors for whole of Free State, Lincoln and Nolan, Ltd., 57 and 58 Lower Baggot street, Dublin. T

THE 9/20 H.P. ROVER.
"THE NIPPY NINE."
So christened because of the amazing "life" and power of its 4-cylinder overhead valve engine.
MODELS from £245 Duty and Carriage Paid.
Agents—W. G. WILKINSON, LTD., Rover House,
LORD EDWARD STREET, DUBLIN T

SUNBEAM AND ANSALDO CARS.
Catalogue on application to
J. ROGERS, 42-3 South King street, Dublin. T

DERBY
Shop-soiled demonstration models at specially attractive prices, including Saloon, Coupe and Sports Models.
P. J. TRACY.
18 STEPHEN'S GREEN, DUBLIN.

BEFORE PURCHASING A CAR TAKE A TRIAL RUN IN THE NEW
L. JOHNSTON OR GALLOWAY.
Distributors—
L. S. E. MOTOR CO., LTD.,
35 North Frederick street.
Tel. 4030.

ARMSTRONG Siddeley 14 h.p. enclosed Landaulette, 1926 model, and 4 seater Cotswold Tourer, 1926; owners having bought Short Eighteens; factory guarantee; any trial.—Express Auto Co., 52 Dawson street, Dublin.

AUSCO 14/50 h.p. Tourer, 1925; Darracq 10 h.p. Tourer, 1925; Vulcan 10 h.p. Tourer; Albert All Weather Model; all in good condition.—T. J. Rogers, 42/3 South King street, Dublin.

A MINERVA 15 h.p. 5 Seater, 1923 Model; little used; cost £800, selling £350.—Keegan and Neill, Ltd., 15/17 South King street, Dublin. 24 B

A CHEVROLET 1925-1926 Five Seater Touring Car; owner driven; small mileage; condition as new; price moderate.—R 101, this office. 25 D

AS Overland de Luxe Tourer, cost £503, selling £175, also Overland Tourer for £35; Standard Six Sedan, £44; all perfect; any trial; tax paid.—R 88, this office. 25 B

A CHEVROLET Saloon, 1925; tax paid; guaranteed perfect condition, handsome appearance.—Mellon, 69 Phibsboro sonnes, Rathmar. 23 B

A O'BRIEN, Motor Hood and Side Screen Manufacturer, 34 Merrion square (rear). T

FOR Sale, Overland Car, in good order, £35; trial. Address "Z 459, Car," this office. 22 A

FOR Sale, 10/15 Fiat Four Seater, in perfect running order, £130; 1924 Sports model Maxwell, in perfect running order, £110.—Apply A. McDonnell, Tel. 16 Lower Cecil street, Limerick. 22 B

FOR Sale, 11.9 h.p. 2 Seater Peugeot, in perfect order, £85; Daimler Landaulette, 15 h.p.; suit for jaunting car; must be sold. Seen evenings after 5.—Q 1785, this office. 24 A

FIAT 10/15 h.p. 4/5 Seater 1924 model, in good condition, self starter, all weather side curtains, two spare tyres, tax paid to 1927; first cheque £175 accepted. Fiat 10/15 h.p. 4/5 Seater 1920 model, in good condition, self starter, all weather side curtains, spare wheel, tax paid to 1927; bargain price £85.—Andrew J. Doyle, Authorised Agent for "Fiat," 51 South King street, Dublin. 24 E

HUMBER, perfect running order; trial given; tax £9 5/-; sacrifice £50.—Q 1991, this office. 24 C

MOTORS Overhauled, Broken Castings Welded, Crank Shafts Trued. Machining and Fitting carefully carried out by us.—Manager, Lisadell, Sligo. T

MAXWELL Saloon, balloon tyres, excellent condition, small mileage; ideal letting car; bargain—£65 your terms.—Lennox street. 22 A

MORRIS Runabout; excellent condition; watercooled Jap. engine; taxed £35.—Q 1860, this office. 23 B

MORRIS Cowley 1926 2-Seater, exceptionally good condition, complete in every respect; tax paid; only driver owner driven, small mileage; owner purchased new and can't use.—G. A. Brittain, Ltd., 4-15 Lincoln place, Dublin. 23 B

MORRIS Cowley 1926 4-Seater, fitted with P.W.B., Triplex screen, self starter, all weather side curtains, trafficator, horn, spare wheel; new tyres; just overhauled and repainted; trial; £125.—Q 1981, this office. 24 A

MORRIS Two Seater, 1924; Overland dittō, 1924; 12 h.p. dittō, Buick 4/5 Seater, English body, 1924; Singer Coupé, 1924; Fords, cheap; clear at present; prices; tax paid; must be sold this week.—R office, any trial.—Express Auto Co., 52 Dawson street, Dublin.

MORRIS Cowley 1925, Blue; all accessories and equipment complete; owner driven; small mileage; a fine car; cheap all; no use for same; nearest offer to £120. Address R 74, this office. 25 D

CHAUFFEURS, MECHANICS.

WANTED

MECHANIC Wanted to pump in provincial town; must have thorough knowledge of electric systems and all petrols, heavy and light; progressive position for good man. Address "Z 444 Mechanic," this office. 22 A

DISENGAGED

CHAUFFEUR Mechanic, 5 years' experience, strict driver of car; best reference.—R 19, this office.
BY A O'Donnell, Ballyard, Carrigeen-Suir. 24 A

BROADCASTING.

TO-DAY.

DUBLIN (2RN)—397 Metres.

7.30—Irish Folk Music. Seán O'Comhra. 7.45—Gardening Talk; Mr. G. O. Simms. 8.0—Station Orchestra. "For the Little People"—"The Twins," "The Children," "The Fairies," German Fairy Tales (Child). Lily Murnaghan. "Five Years of the Nursery" (Moussorgsky). 9.0—Gaelic Songs: Kathleen Rodgers, Michael Heuchoe (elocutionist). 9.30—Station Orchestra. "Five Old Favourites." "Five Old French Dances" (Oesseau). 10.0—Moller's Trafficator Hollow Horn (Gossan). 10.0—Moller's Traditional Trio: Jigs, Reels and Hornpipes. 10.30—Weather Forecast and close down.

THOMAS MOORE LAMB, 56 Henry St., Dublin. (Ad.)

BELFAST (2BE)—440 Metres.

3.0—School transmission (London Programme). 4.0—Mrs. Lieberg, Arts and Crafts—(4) Stencilling. 4.15—Dr. Carlisle Orchestra. 5.15—Children. 6.0-8.0—From London. 8.0—Irish Station Orchestra. Mildred Billing (solo harp), Dorothy D'Orsay (con tralto). 9.30-10.0—From London.

LONDON (2LO)—365 Metres.

Y.0-2.0—Greenwich Time, Music. 3.0—Mr. E. Kay Robilcon, "Fishes—How Fishes Began." 4.0—Greenford Tennis Road Hockey Match, Club Dance Band. 4.15—Mr. A. W. P. Guyford, "Makers of Modern Europe." 4.30—Dance Music (continued). 5.15—Children. 6.0—Radio Dance Band. 7.0—The Right Hon. Lord Northcsk: Talk on the Wireless Association. 7.0—Big Ben, Weather, and News. 7.10—Mr. Desmond Murphy: Literary Criticism. 7.25—Music. 7.40—New Zealand Day: Mrs. Staples Browne: Traditions and Customs of Maori Lands; Chamber Music: Spencer Dyke Quartet, Spencer Dyke (1st violin), Edith Quaife (2nd violin), Ernest Tomlinson (viola), B. Patterson Parker (violoncello); Readings from the Maori verse. 9.30—The Hon. Sir James Parr, G.M.G., late High Commissioner for New Zealand: Talk on "Maoriland." 9.45—Two Piano Music, interpreted by Isabel Gray and Claude Pollard: Concerto for Two Pianos, in C Minor (First Movement) (Bach); Andante and Variations, Op. 46 (Schumann). 10.0—Greenwich Time, Weather, and News. 10.15-11.0—New Zealand Day (September 27): Stella Murdoch (contralto), Hubert Carter (tenor), Esther Fisher (pianist).

DAVENTRY (5XX)—1,600 Metres.

10.30 a.m.—Time and Weather Forecast. 11.0—The Radio Quartet and Harold Rutland (pianist), Winifred E. Morgan (soprano), George Gorck (baritone). 11.10—From London: Shipping Forecast at 10.10). 11.0-12.0—Dance Music by Ketterer's Five.

BIRMINGHAM (5IT)—479 Metres.

3.45—Wind Quintet. 4.45—Topics: Grace Millington (soprano). 5.15—Children. 6.0—Orchestra. 6.40—From London. 8.0-11.0—Chamber Music: Albert Sammons (violin) and Gordon Bryan (solo pianoforte), Dorothy Helmrich (contralto).

BOURNEMOUTH (6BM)—386 Metres.

3.45—Assisi and St. Francis," by Marian Mackay Sharpe, M.A. 4.0—Orchestra; Elsie Fitch (contralto). 5.15—Children. 6.0—Music. 6.40—From London. 8.0—From Manchester. 9.30-11.0—From London.

CARDIFF (5WA)—353 Metres.

12.30-1.30—Music. 3.0—School Transmission. 3.40—The Station Trio. 4.45—"Washington Irving's Visit to Wales," by Mr. F. J. Harries. 5.0—Pianoforte Recital. 5.15—Children. 6.0—"The New Idea in Jewellery," by Mr. Michael Bateman. 6.15—From London. 8.0—Music and Comedy; The Station Orchestra; Maurice Cole (solo pianoforte). 8.30—"The Missing Link," by James Dyrenforth and H. M. H. Graham. 8.50—Orchestra. 9.0—Vivian Foster: "The Vicar of Mirth." 9.30-11.0—From London.

MANCHESTER (2ZY)—378 Metres.

3.25—School Transmission. 3.45—Amy Thompson (soprano). 4.0—Orchestra. 5.0—Tonics. 5.15—Children. 6.0—The Majestic Celebrity" Orchestra. 7.0—From London. 8.0—The Station Augmented Orchestra; Harry Hopewell (baritone). The Station Dramatic Company in "The Race Way," a comedy by James L. Hodson. 9.30—From London. 10.15-11.0—Scovell and Wheldon (entertainers), with Clarionet Interludes.

NEWCASTLE (5NO)—404 Metres.

3.0-3.30—Transmission to Schools. 4.15—Music. 5.15—Children. 6.0—From London. 8.0—An Autumn Programme; The Station Orchestra; Mary Ferrier (soprano), Sinclair Logan (baritone). 9.30—From London. 10.15—Andrew Bevan (solo violin). 10.30-11.0—"A Collection will be Made," a Farce in one act by Arthur Eckersley; played by the Station Repertory Company.

LIVERPOOL (6LV)—331 Metres.

11.30-12.30—Gramophone Lecture Recital by Messrs. Barite. 4.0—Orchestra. 5.0—Mannin Crane, "Mentality and Dahlias." 5.15—Children. 6.0—Dance Music, Bourlet and Montague's Symphonics. 6.30—From Manchester. 7.0—From London. 7.45—Sports Talk. 8.0-11.0—From London.

GLASGOW (5SC)—422 Metres.

4.0—The Wireless Quartet: George Boyd (baritone). 5.0—Topics. 5.15—Children. 6.0-6.2—Weather Forecast for Farmers. 6.15—From London. 7.40—The Rev George Carstairs, "Romantic India—(2) The Stats and Religious Festivals" (from Edinburgh). 8.0-11.0—Orchestral Concert; The Station Orchestra; Anna Marsh (pianoforte), Amy Murdoch (soprano).

LEINSTER SOCIETY OF ORGANISTS.

A meeting of the Council of the Leinster Society of Organists will be held on Saturday next, at 7.30 p.m., at 29 Westmoreland street, Dublin.

MOTOR CARS CONTINUED.

OVERLAND Five Seater Car, splendid condition; what offers?—49 Cabra road, Dublin.

ROVER 8, perfect condition. Apply after 6, Mount Anville House, Dundrum. 24 A

RHODE 1926 model 4-5, in excellent running order and condition; small mileage; price £240.—Rust Bros., 106/7 Middle Abbey street, Dublin. 24 C

RUSTON Hornsby Motor Car, self starter, electric light; perfect running order; £60.—Gibson, Pawnbroker, 22 South Richmond street. 24 C

STANDARD (1924) 4 Seater Car for Sale; self starter, 5 electric light, hood and side screens; price £140. Apply Q 1827, this office. 22 A

14 H.P. English Five Seater, in good condition; a bargain.—Darby Bros., Pembroke lane. 23 B

1923 DURANT 15 h.p. Four Seater, Comfort tyres, practically new; recently overhauled; size trial; £60 or nearest.—Gibson's Garage, Merle's lane. 23 B

1923 RUBY Durant, electric light, self starter, £55; also old model Overland Parts. Apply 4 Cuffe street. 23 C

1923 SALOON Car, tax £10; o.h.v. engine, four speeds; two spare wheels; new tyres; just overhauled and repainted; trial; £125.—Q 1981, this office. 24 A

1924 MORRIS Cowley Two Seater, blue, perfect running order, any trial, price £80.—M. and J. Dunning, Maynooth. 23 B

1924 SIX Cylinder Essex, English two seater body, wire wheels, oversize Dunlop tyres, perfect order in every way, newly furnished; owner leaving Ireland; best cash offer accepted; no dealers.—Miss Nancy Hunt, Kilfera, Kilkenny. 26 B

1925 FIAT Torpedo, registered September, 1925, £190; 1926 Fiat Torpedo, registered February, 1926, £210; 10/15 Models.—Sheridan's Garage, Waterford. 22 C

1926 FORD Fordor Saloon, shop soiled, £220 or offer. Address "Z 528, Saloon," this office. 24 C

WANTED

OLD Motor Cars for scrap; state lowest price, particulars.—R 118, this office. 25 D

WANTED, Two or four seater; must be moderate, and in perfect order.—R 95, this office. 25 B

GARAGE ACCOMMODATION.

GARAGE, private, lock-up.—148 Leinster road. 22 A

PRIVATE lock up Garage for one car; cement floor; water.—45 Raglan road, Ballsbridge. 22 A

PRIVATE Garages, 5/-, Ruthmines; accommodation for Lorries, Clonskeagh.—Barron, 3 Upper Camden street. 'Phone—52128. 23 A

WANTED, Garage for 3/4 cars, Rathmines district; must be moderate rent; best references.—R 5, this office. 23 A

42 HARRINGTON street—Lock-up Garage, cement walls and floor, water supply. 23 B

MOTOR CYCLES.

A1—ULSTER Grand Prix—Sunbeams 1st, 2nd, 500 c.c.; 3rd, 4th, 350 c.c. Similar Machines Sold at Wayte Bros., Ltd., Lemon street, off Grafton street. T

AT Woods', Westland Row—B.S.A., £44 10/-, or £3 2/7 monthly. Any part sent by return post. T

ADVANCES on Motor Bikes, Cars, Jewels.—Gorman, Pawnbroker, Winetavern street, opposite Four Courts; new garage. T

DOUGLAS 2¼ very good condition, for immediate disposal; £12; no offers.—R 31, this office. 24 B

FOR Sale, Clyno Two Stroke, two speed and clutch, 1922 model, in perfect running order, £20 or nearest.—Q 1751, this office. 22 B

IMMEDIATE Sale—5-6 H.P. Clyno Combination, recently overhauled, good tyres; first reasonable offer secures; owner going abroad.—Byrne's Garage, Killeburne road, Ball-bridge. 22 A

1925 500 c.c. Montgomery Sports Combination; electric light and action as new. Can be heard on 21 Addison road, Fairview, after 6 o'clock. 23 B

1926 JUNE O.K. Bradshaw 2¾ h.p., taxed, lamp, horn, shock absorber, steering damper, knee grips, Terry saddle; special machine; perfect condition; £50.—Woods' Garage, Donnybrook. 22 A

1926 TRIUMPH Model Q, 4.94 h.p., perfect, £39 10/.—Q 1946, this office. 23 A

LORRIES, VANS, MOTOR AND STEAM HAULAGE.

COMMER Cars can now be obtained on the Hire Purchase System. Apply Collier, Main street, Bray. T

CHEVROLET, 1924, Van; also Two Ton Lorry for Sale; both in good order, and tax paid; must sell; will offer cheap to immediate purchaser; any trial.—R 37, this office. 25 B

BODIES.

WANTED, a Secondhand Morris Cowley Body, in good condition; state price.—Q 1800, this office. 22 A

ACCESSORIES, TYRES, ETC.

FOR Sale, 3 Morris Wheels, complete with Dunlop tyres and tubes; perfect. Address "Z 438, Wheels," this office. 22 A

BICYCLES.

A1—ALL leading makes of Pedal Cycles can be procured on deferred payments—viz., Sunbeam, Sparkbrook, Centaur, etc.—at Wayte Bros., Ltd., Lemon street, Dublin. T

CHAUFFEURS CONTINUED

DISENGAGED

CHAUFFEUR, married, thoroughly handy, also can handle horses, any make of car. Address "Z 591, Chauffeur," this office. 25 D

EXPERT Motor Mechanic, Driver, Salesman seeks employment; excellent references.—Q 1830, this office. 22 A

YOUNG Man seeks Motor Driving; can deliver with Ford Van; drive private car; some years' experience of private place or gardening, milking; reliable; excellent references.—R 73, this office. 25 B

THROUGH THE SKYLIGHTS.

THIEVES IN GRAFTON STREET PREMISES.

Thieves broke into the premises of Messrs. Brennan, costumiers; Scully, costumiers, and Freke's shop, but the total value of the entire robbery is believed to be comparatively small.

FATAL ROAD ACCIDENT.

KILKENNY UNDER-SHERIFF'S CAR INVOLVED.

An inquest was held at Gloster, Birr, last Friday on Thomas Stephens, aged about 53, a married man, with three children, who died that morning as the result of injuries received in a road accident on the previous Wednesday evening at Derrinsallagh, near Birr.

John Charles Joseph Murphy, under-sheriff for County Kilkenny, gave evidence that on Wednesday evening he was travelling in his motor car from Derrinsallagh to Birr, the car being driven by James Lucas, his chauffeur. The car was about to pass a cyclist when the cyclist swerved slightly towards it and fell on the right front portion of the car. Both the car and the bicycle were on their proper sides of the road, which was quite straight at this point, and there was room for two motor cars to pass. The car did not strike the bicycle.

The car was stopped immediately, and the witness got out and found the cyclist lying on his back, with his head towards the ditch on the side of the road on which he had been riding. He was injured on the head and the right side of the neck, and was unconscious. His bicycle was undamaged, but the witness noticed that the chain was off the big cog-wheel.

At the time of the accident, the witness added, the car was travelling at about fifteen miles an hour.

Corroborative evidence was given by Miss C. Healy, Kilkenny, who was in the car at the time, and also by the driver, Lucas, who stated that the brakes were in good order and that the road was rough at the place.

Sergeant Dowding, Birr, gave evidence that the road was 13½ feet wide where the accident occurred.

After the inquest Lucas, the driver of the car, was arrested on a charge of manslaughter, and was later remanded to the next Birr District Court, bail being allowed, himself in £100 and two sureties of £50 each.

YOUGHAL SPRAT INDUSTRY

QUAY OBSTRUCTION PROBLEM.

A difficulty has arisen in connection with the newly-organised sprat industry at Youghal, which up to now has met with splendid results.

Many of the fishermen engaged have been in the habit of using the quays for the purpose of drying their nets, and, in a letter drawing attention to this practice, the Harbour Board's solicitors, Messrs. Hodnett and Son, pointed out that there was an express duty cast upon the Board by statute to keep the quays open and free from obstruction, and advised the Board that they should under no circumstances enter into any arrangement which might be construed as permission for, or sanction of, the placing of any obstruction upon the quays. The Board were reminded, further, that they had no power to set apart any portion of any quay for the use of any person or particular class.

At a meeting of the Harbour Board the members generally expressed themselves as anxious to facilitate the fishermen in every possible way, but agreed that their solicitors' advice was "the crux."

In the meantime the fishermen have their "grubs" and nets on the quays.

The New Morris Cowley 4-Seater
£208
fully equipped. Freight extra.

New Models in Stock.

Sole Agents:
G. A. Brittain, Ltd.
Showrooms: 4/15 Lincoln Pl.
Service Depot: HATCH ST.

FIAT CARS
BE ADVISED AND BUY FROM AN
AUTHORISED FIAT AGENT
ANDREW J. DOYLE
51 SOUTH KING STREET, DUBLIN A.I.M.A.A.
who will give Free Service, Tuition and the Fiat Company's Written Guarantee.
IMMEDIATE DELIVERY OF THE NEW 1927 MODELS
Phone 2721. Telegrams "Gears"

IRISH LIVE STOCK PRICES AT A GLANCE.

Appended is a table of prices obtained at certain Irish fairs and Dublin Cattle Market last week. It is compiled by our Agricultural Correspondent for the purpose of showing how values compare at different centres:—

Market or Fair.	Store Cattle, per Cwt. Live Weight.	Fat Cattle, per Cwt. Live Weight.	Springers, per Head.	Milch Cows, per Head.	Fat Sheep, per Head.	Lambs, per Head.
Dublin	39/- to 47/6	23/3 to 50/-	£22 to £32	£18 to £28	30/- to 66/-	40/- to 55/-
Belfast... ...	—	33/3 to 50/-	—	—	45/- to 70/-	45/- to 67/-
Enniscorthy ...	40/- to 42/6	35/- to 43/-	£16 to £26	£14 to £24	52/6 to 65/-	27/6 to 45/-
Mullingar ...	40/- to 45/-	37/- to 45/-	£18 to £27	£15 to £25	60/- to 77/6	25/- to 52/6
Ballynahinch ...	44/- to 46/-	—	£18 to £27 10/-	£17 to £32	60/- to 85/-	35/- to 65/-
Portadown ...	37/- to 40/-	41/- to 43/-	£20 to £27	£18 to £25	55/- to 70/-	30/- to 50/-
Carlow	39/- to 42/6	30/- to 40/-	£20 to £35	£20 to £31 10/-	—	—
Fintona	44/- to 46/-	45/-	£16 to £27	£14 to £25	37/6 to 60/-	25/- to 48/-
			£20 to £28	£17 to £24	—	40/- to 60/-

PRODUCE AND FOOD MARKETS.

CATTLE.

DONCASTER. — Trade continues depressed, though supplies are well maintained. Milk beasts firm, best £32. Good bullocks £20 to £24, and best lighter 23/- to 26/-. £20 largest supply of sheep seen this season; North country ewes 65/- to 75/-, Lincoln ewes 80/- to 85/-, and lambs 50/- to 60/-. Store trade fair from Ireland. Young pigs firmer.

NORWICH.—Fat beasts were in good supply, and met a sheh demand at 52/6 per stone. Store cattle were in better supply, but small for this time of the year, and although quiet, prices were maintained. Sheep was still slow, and quotations ranged from £11 to £23 a head. Calves were in plentiful supply, with veal easier at 1/- to 2/- per stone. Sheep were more numerous, and with business the same as last week mutton realised 1/2 per lb., while lambs changed hands at 1/4 per lb. Shearlings made up to 75/-. A large supply of pigs were penned on Saturday, and a good demand was experienced for them at 12/6 per stone. Strong stores were in request at 95/-. There was a keen demand for small stores. At market—Cattle 1,520, sheep 1,250, and pigs 320.

GRAIN.

FLOATING GRAIN CARGOES. BALTIC.—WHEAT cargoes easier in sympathy with lower American. Demand dull. No. 2 Northern Manitoba October 27/6, white Pacific October-November 33/7½. No. 1 hard winter afloat 36/-, Rosafe 62lbs. January-February 33/3, Australian January-February 35/-. Parcels inactive at 34/6 for Manitoba. Others unchanged. MAIZE: cargoes quiet and easier. Plate steamers afloat sellers 29/10½, October-November 30/-, November-December 30/-, also December-January, 30/3. Parcels quiet; La Plata October-November 30/-, December-January 30/3. BARLEY steadily buying. Russian afloat 48/6d. October sellers 29/9. No. 3 Canadian Western October 30/9, No. 4 dittō 30/-. Plate dittō 30/-. OATS quite steady. Plate cargoes September-October sellers 21/3, January-February 21/-. No. 2 Canadian Western October 29/10½, dittō 26/3, Chilian afloat 21/9, September-October 21/3 per 320lbs.

LIVERPOOL.—WHEAT—In consequence of America and Canada reverting to normal time, this market will remain open all 5 o'clock from to-day (Monday). The 2/6 per quarter cheaper, and 2/- cheaper. The weakness in America and the Argentine had already been partly discounted here, but forward deliveries showed a further decline of 1d. to 2d., they recovered slightly, and afterwards fluctuated according to the offerings, finally closing unchanged, though nothing is done locally. Spot business confined to No. 1 Manitoba October-November sold at 34/6, and No. 2 hard winter at 33/6, but the demand is only moderate. Parcels of last year Barusso continues in Canley. Per Ipswich, and Colwick at 29/3; Cecche, also Dutch J granulated spot, sold 29/6 to 28/9; Cecche November-December quoted 31/6. Argentine 16/6d. f.o. to Hamburg; Dutch J grade October-December 15/9 f.o.b. Rotterdam; crystallised West India 29/- to 31/-, spot to sample; Cuban 96 p.c. September-October quoted 13/6 c.f. and f.E.K. a fair business in white Terminal and market firm; October delivery sold 14/6 to 14/6½, December 14/11½ to 15/-, March 15/5½ and buyers, May 15/9, 15/8½ to 15/9 and sellers, August 16/- to 16/0½ and buyers per cwt. COCOA—Accra F/F November-January 41/- per cwt. f.o.b. RICE—Two ships Rangoon spot London, 16/4½, 16/6. JUTE—Firm. Spot to Cuba 15/10½, Spanish spot London 21/9. Beans and peas quiet; Japanese peas October-November 26/- per cwt. c.f. and i. London.

LIVERPOOL.—WHEAT—In consequence of America and Canada reverting to normal time, this market will remain open till 5 o'clock from to-day (Monday). The 2/6 per quarter cheaper, and 2/- cheaper. The weakness in America and the Argentine had already been partly discounted here, but forward deliveries showed a further decline of 1d. to 2d., they recovered slightly, and afterwards fluctuated according to the offerings, finally closing unchanged, though nothing is done locally. Spot business confined to No. 1 Manitoba October-November sold at 34/6, and No. 2 hard winter at 33/6, but the demand is only moderate. Parcels of last year Barusso continues in Canley. Per Ipswich, and Colwick at 29/3; Cecche, also Dutch J granulated spot, sold 29/6 to 28/9; Cecche November-December quoted 31/6. Argentine 16/6d. f.o. to Hamburg; Dutch J grade October-December 15/9 f.o.b. Rotterdam; crystallised West India 29/- to 31/-, spot to sample; Cuban 96 p.c. September-October quoted 13/6 c.f. and f.E.K. a fair business in white Terminal and market firm; October delivery sold 14/6 to 14/6½, December 14/11½ to 15/-, March 15/5½ and buyers, May 15/9, 15/8½ to 15/9 and sellers, August 16/- to 16/0½ and buyers per cwt. COCOA—Accra F/F November-January 41/- per cwt. f.o.b. RICE—Two ships Rangoon spot London, 16/4½, 16/6. JUTE—Firm. Spot to Cuba 15/10½, Spanish spot London 21/9. Beans and peas quiet; Japanese peas October-November 26/- per cwt. c.f. and i. London.

OILS—Linseed dull; spot quoted 30/-, ex mill October-December 29/6, January-April 30/3, ex mill. Rape, cotton, also coconut unaltered. OILSEEDS quiet and rather easier. Linseed Calcutta to London September-October £16 17/6, October-November £16 15/-, for shipment from Bombay September-October £15 10/-, October-November £13 10/-. Rapeseed firm, but quiet; Toria to Continent October-November £19 15/-. Cottonseed inactive; Egyptian bids to Hull October £9 17/6, November-January £8 17/6, within October-November £9 7/6, November-January £9 5/-, Bombay October-November £7 7/6, new December-January £7 10/- per ton. Other descriptions inactive.

LIVERPOOL.—Cane SUGAR steady; Cubans quoted December-January 12/7½ per cwt. c.i.f. basis 96 deg. pol. to U.K., both October shipment. COCOA—West African without fresh feature to report on spot; parcels unchanged. Futures 41/- per cwt. for forward shipments f.o.b. D. Clause. COFFEE irregular. RICE—Trading continues very quiet, but prices generally unchanged; store parcels quoted 17/- and forward shipments 15/10½ to 16/- per cwt. c.i.f. for No. 2 Burmah. HEMP—Manila—Market firm, and values £44 2 6, £45 5 R and I, £34 L 2, £32 M 1, and £30 per ton M 2, October-December shipment. Novasal quiet; shipments c.i.f. SAGO FLOUR—Only a quiet demand experienced on Sarawak, with quay and store parcels quoted 17/- to 17/6, and forward shipments September-October 16/6, October-November 15/11 per cwt. c.i.f. JAPANESE MATS—Trade fairly active, with a moderate amount of store parcels quoted 30/-, and new crop September-October shipment 26/9 per cwt. c.i.f. RANGOON BEANS in little request; white hand-picked on spot unaltered at 3/6 ex store; new crop forward shipment 3/6 c.i.f. and 3/6 ex ship. RANGOON SEED—Spot 9/7½ to 9/9 per cwt. c.i.f. still asked for shipment. COPRA quiet and unchanged at £27 7/6 per ton for Straits afloat, and £26 per ton for Manila. PALM KERNELS steady, but little of interest going on; prices of Burmah maintained at £25 5/- for October shipment, and £25 10/- to £25 12/6 per ton ex ship. LOCUST BEANS quiet and rather inactive; Cyprus ex store in boat quoted £20 5/ to £6 15/-, ex spot, £6 13/-, and £4 17/6 per ton c.i.f. forward shipment in bulk.

OILS—LINSEED—Linseed firm, closing prices remain steady and unchanged. American afloat October shipment quoted £10, and November £10 2/6 per ton

The Full Prospectus has been filed with the Registrar of Joint Stock Companies.
By special permission of the Stock Exchange, London, for dealing in the Shares and Debentures of the present Issue after Allotment will be applied for.
The Subscription List will CLOSE on or before WEDNESDAY, the 29th day of SEPTEMBER, 1926.

LARAS (Sumatra) RUBBER ESTATES LIMITED.

INCORPORATED UNDER THE COMPANIES (CONSOLIDATION) ACT, 1908).

CAPITAL - - £700,000

DIVIDED INTO

7,000,000 Shares of 2s. each, of which 975,020 have been issued and are fully paid up.

2,000,000 Shares of 2s. each are now offered for subscription at 4s. per Share,

PAYABLE AS FOLLOWS:

1/- PER SHARE ON APPLICATION.
3/- PER SHARE ON ALLOTMENT (INCLUDING 2/- PREMIUM).

The Shares of the present issue will rank for all dividends declared after the date of allotment in respect of any period subsequent to the 31st March, 1926, and in all other respects pari passu with the existing Share Capital.

Shareholders on the Register at the 21st September, 1926, have the right to subscribe for one Share of the present issue at 4s. in respect of each Share held on that date.

In addition to this special right, applications for further Shares (and/or Debentures) of the present issue from Shareholders on the Register on that date, who exercise their special right, duly made on the coloured forms accompanying the Prospectus, and received before the closing of the Subscription List, will receive preferential consideration.

THERE ARE ALSO OFFERED FOR SUBSCRIPTION AT PAR

£625,000 7 per cent. FIRST MORTGAGE CONVERTIBLE DEBENTURES,

In Debentures of £100 each:

PAYABLE:—ON APPLICATION, 10 PER CENT.
ON ALLOTMENT, 90 " "

The Debentures will be secured by a Trust Deed, which will constitute a floating charge on the Undertaking and assets for the time being, both present and future, and contain covenants by the Company to give or procure to be given specific charges in accordance with and to the extent of the moneys and the undermentioned Estates.

Every registered holder of any Debenture will have the option, by notice in writing to the Company at any time before the 31st March, 1933, to call upon the Company to issue to him 400 Shares of 2s. each of the Company's Share Capital, such Shares being credited as fully paid up, in exchange for each of Debentures.

The Debentures not previously surrendered will be redeemed on the 31st day of March, 1946, at par together with a premium of £2½ per cent. and become immediately payable on a voluntary liquidation of the Company at the same price. The Company has the option of redeeming at the same price the Debentures at any time after the 31st March, 1933, the Debentures to to be redeemed to be determined by drawings, and the Debentures so drawn to be paid off on the expiration of six months' notice to the holders thereof. The Company has the right at any time to purchase in the open market any of the Debentures at less than such redemption price.

The interest on the Debentures will be payable half-yearly on the 1st day of April and the 1st day of October in each year. The first payment of interest, calculated as from the date of the payment of the allotment money, will be made on the 1st day of April, 1927.

Trustees for the Debenture Holders.

British North Borneo Rubber Trust, Limited, 104 Winchester House, London, E.C. 2.

Directors.

F. O. Streeten, J.P., High Hilden, Tonbridge, Director, Henrietta Rubber Estate, Limited, and Imperial Rubber Company, Limited (Chairman).
Arthur Hall, 32 Great St. Helens, London, E.C. 3, Director, Kali Glagah Rubber and Produce Company, Limited, and United Rubber and Coffee Plantations, Limited.
W. Lawden, Salisbury House, London Wall, London, E.C. 2, Director, Perak Rubber Plantations, Limited, and British Rubber Estates of Java, Limited.
E. H. Parry, Pinners Hall, Austin Friars, London, E.C. 2, Director, Anglo-Java Rubber and Produce Company, Limited, and Bukit Mor'jan Rubber Company, Limited.
T. Ritchie, J.P., Watercroft, Penn, Bucks, Director, Bertam Consolidated Rubber Company, Limited, and Palaling Rubber Estates, Limited.

Bankers.

National Provincial Bank, Limited, 15 Bishopsgate, London, E.C. 2.
Union Bank of Scotland, Limited, 62 Cornhill, London, E.C. 3, Edinburgh, Glasgow and Branches.
Chartered Bank of India, Australia and China, 38 Bishopsgate, London, E.C. 2.

Solicitors.

For the Trustees: Stephenson, Harwood & Tatham, 15 Old Broad street, London, E.C. 2.
For the Company: Herbert Smith & Co., 10 London Wall, London, E.C. 2.

Brokers.

London: Zorn & Leich-Hunt, 3/4 Great Winchester Street, E.C. 2; and Stock Exchange.
Edinburgh: Fyfe & Horton, 3 Temple Row West, and Stock Exchange, Birmingham.
London: Foster & Braithwaite, 27 Austin Friars, E.C. 2, and Stock Exchange.
Manchester: F. W. Stavacre & Co., 26 Brown street; and Stock Exchange, Manchester.
Glasgow: Walker & Co., 26 St. Andrew Square; and Stock Exchange, Edinburgh.

Auditors.

Sumatra: Sandilands, Buckley & Co., Medan.
Public: Davis & Hope, Chartered Accountants, Winchester House, Old Broad street, London, E.C. 2.

Commercial Agents.

For the Estates: Paterson, Simons & Co., Limited, London House, New London street, E.C. 3.
For the new Estates: London: John Littery & Co., London House, Cruteched Friars, London, E.C. 3.
Sumatra: Sandilands, Buckley & Co., Medan.

Produce Brokers.

Lloyd, Mathesch & Carritt, 130 Fenchurch street, London, E.C. 3; and Mincing Lane.

Secretaries and Registered Offices.

Paterson, Simons & Co., Limited, London House, New London street, London, E.C. 3.

THIS COMPANY was incorporated on the 1st day of March, 1910, for the purposes mentioned in the Memorandum of Association, and owns the Petatel Rubber Estate in the Batoe Bahra district, East Coast of Sumatra, Netherlands East Indies.

It is intended to extend the operations of the Company by the acquisition of three fully equipped Rubber Estates.

The Kerasaan and Bah Bajoe Estates, which adjoin each other and form a compact block, and are situated in the Asahan district, East Coast of Sumatra, about 10 miles from their Bah Lias Railway. Kerasaan is held on a 75 years lease from 1900, and Bah Bajoe on a 66 years lease from the same date, the annual rental in each case being about 8d. per acre. And the Aer Temam Estate, situate in the Bedagei district, Residency of Palembang, Sumatra, which is held on a 75 years lease from 1910, at the annual rental of about 11½d. per acre.

The present issue of Shares and Debentures is being made to provide funds for the purchase and development of the three Estates mentioned hereto.

The Kerasaan and Bah Bajoe Estates were visited in July, 1926, and Aer Temam in the early part of 1925 by Mr. J. K. Sunaine, the experienced and well-known Visiting Agent. The statements in the following Estate Reports are based on his reports.

Mr. Sunaine reports all three are first-rate properties, and together will make one of the finest properties in the East.

SOIL AND CULTIVATION.

Kerasaan and Bah Bajoe. The soil is chiefly a dark chocolate coloured loam of volcanic origin, dark brown or reddish in places—similar to the best land in Serdang, but with the advantage that it has been opened from virgin jungle and has been planted with Coffee and Rubber without being previously cultivated by other crops.

Everywhere there is a rich humus.

Mr. Sunaine reports that he did not see a blade of lalang on Kerasaan, and only a few signs on Bah Bajoe Estate.

In addition he states that in so far as the Rubber area is concerned, he has rarely seen trees looking healthier, and the standard of upkeep and management is high.

Aer Temam. Undulating land, good soil, drainage natural into the streams and streams. The lie is a very easy one for working purposes. Soil is rich reddish to dark brown loam.

The property is everywhere protected by cover crops under control.

The Rubber trees give high yields—trees six years old are giving 400lbs. per acre.

Mr. Sunaine states there are few districts in the Malay Peninsula where he could confidently forecast a large acreage at 600lbs. per acre, but he says he has done so in all Aer Temam with the highest hesitation, and that he will not be surprised if these estimates are exceeded.

Growth of Rubber is exceptional, and Rubber planted only four years ago contains many trees 12 inches and over in girth.

These growth all made one to expect a consistently high yield in all areas, and not, as in so many other districts, over a portion of the Estate only.

Mr. Sunaine reports, in conclusion, that he has been immensely impressed by what he has seen at the Estates.

INTERNAL COMMUNICATIONS.

Kerasaan and Bah Bajoe. Both Estates are provided with an excellent roading system.

Bah Bajoe Estate is sufficient for requirements—some more metalling is in progress.

TAPPING AND BARK RESERVES.

Kerasaan and Bah Bajoe. Tapping on both Estates is of the highest standard and bark renewal is low.

Aer Tamam. Bark consumption is low and should allow of an 8 years' renewal.

Knife work is good. Renewals are good and rapid.

EFFICIENT AND CHEAP LABOUR.

Kerasaan and Bah Bajoe. The Management, which will be continued by this Company, is in every capable hands.

The large smoked sheet is turned out and the low grades are turned into good clean crepe.

Aer Temam. The Management is capable and practical.

BUILDINGS.

Kerasaan and Bah Bajoe. Both are complete with Bungalows for Managers and all Assistants, Hospitals and necessary Coolie Lines.

Aer Temam. Factories, Bungalows, Coolie Lines sufficient for present requirements.

All buildings are well built, and frames are all square hard timber (Meribau), cut on the Estate.

Only single sheet is turned out and commands top prices.

AREA.

The total acreage of the Estates, as shown by the Reports, together with the area at present owned by the Company, amounts to 21,013 acres, of which approximately 11,518 are planted, 9,068 acres with coffee including 227 acres cleared ready for planting, 2,395 acres of Coffee, and 55 acres Oil Palms. The areas planted being approximately as follows:—

		AGE.
RUBBER	4,425 acres	10 to 14 years.
	2,577 "	5 to 9 years.
	175 "	4 years.
	495 "	2 to 3 years
	242 "	averaging 1½ years.
	827 "	6 months.
	327 "	cleared ready or planting.
COFFEE—LIBERIAN...	1,328 acres	
ROBUSTA...	1,067 "	2,395 "
OIL PALMS		55 "
TOTAL PLANTED AREA	11,518 acres	

On the basis of the estimated outputs contained in the Reports and those of the Company's Manager the Rubber should be:—

1927/8	1928/9	1929/30	1930/31	1931/32	1932/33
2,768,870lbs.	3,016,650lbs.	3,345,000lbs.	3,561,800lbs.	3,690,950lbs.	3,768,350lbs.

The estimates output of Coffee from the present planted area at 9,580 piculs per annum.

PURCHASE AND SALES.

For a balance of forward sales to be completed for the year 1926 during October, November and December:—

10 tons per month averaging 2/2½d. per lb. and
44 tons per month averaging 3/4 per lb.

The New Estates will be acquired as from 1st October, 1926—consequently only six months' output will come from these properties as at 31st March, 1927, which is the end of the Company's financial year. The total output from all Estates, being 12 months' output from the Old Estate and six months from those newly acquired, should amount to, say:—1,579,647 lbs. of Rubber and 4,79C piculs of Coffee.

On the basis of the Forward Sales of Rubber above-mentioned and taking the remaining output at 1/- per lb. and for Coffee a profit of 22½ florins per picul a nett revenue should result of £168,405, reflecting the Interim Dividend of 15 per cent., less tax, already paid on the Old Capital, against the fact that the Company only receives the benefit of the revenue for six months from the date of allotment for the Company's financial year ending 31st March, 1927. The balance for the interest on the Debentures.

For the full year 1927/8 the nett revenue on the basis of 1/- per lb. profit for Rubber and 22½ per picul for Coffee would be £168,405, with further improvement year by year as the output increases.

VALUATION AND PURCHASE PRICE.

The valuation values the new properties being acquired, including Buildings, Plant and Machinery, at £1,196,245.

This is based on an average selling price of Rubber at 1/8 per lb. over the next seven years, and Mr. Sunaine estimates the f.o.b. cost of production at 9d. per lb. during that period, which will average about 52d. per lb.

Mr. Sunaine estimates the f.o.b. cost of production at 9d. per lb. during that period, which will average about 52d. per lb.

The purchase consideration of £1,196,245 does not include the Company's old estate comprising 1,814 acres of planted Rubber, nearly all of which is mature.

The price payable in cash to the Vendors is £950,000, and the Vendors have agreed to discharge the remainder of the purchase consideration in respect of goodwill.

The price payable in cash to the Vendors is £950,000, and the Vendors have agreed to discharge the remainder of the purchase consideration in respect of goodwill.

The Company intends to extend the planted area up to 12,500 acres, which will stand capitalised, after the issue of the Debentures, at £44 per acre, leaving not less than 5,000 acres of excellent land available for future planting as may be deemed desirable.

Aer Temam. Undulating land, good soil, drainage natural into the streams and streams. The lie is a very easy one for working purposes. Soil is rich reddish to dark brown loam.

Forms of Application for Shares and Debentures can be obtained from the Company's Bankers, Brokers and Commercial Agents, and at the Offices of the Company.

THIS FORM MAY BE CUT OUT AND USED.

LARAS (SUMATRA) RUBBER ESTATES, Limited.

SHARE CAPITAL £700,000
DIVIDED INTO 7,000,000 SHARES OF 2s. EACH.
FIRST MORTGAGE CONVERTIBLE DEBENTURES, £625,000.

Issue at par of £625,000 7 per cent. First Mortgage Convertible Debentures, in Debentures of £100 each, and 2,000,000 Shares of 2s. each at 4s. per Share.

FORM OF APPLICATION FOR SHARES.

To the Directors of
LARAS (SUMATRA) RUBBER ESTATES, LIMITED.

GENTLEMEN,—Having paid to your Bankers the sum of £..... being a deposit of 10 per cent. payable on application for £..... of the above Company, I/we will allot to me/us that number of Shares at 4s. per Share, and I/we hereby agree to accept the same, or any less number that may be allotted to me/us, upon the terms of the Prospectus of the Company, filed with the Registrar of Joint Stock Companies, and I/we undertake to pay the balance (90 per cent.) on allotment, as provided by the said Prospectus, and authorise you to register me/us as the holder of such Shares.

To be written distinctly

NAME (in full) .....
(Please state if Mr., Mrs., or Miss)
ADDRESS .....
DESCRIPTION .....
DATE .....1926.
USUAL SIGNATURE .....

This Form must be sent Entire with remittance for the amount payable on application to NATIONAL PROVINCIAL BANK, LIMITED, 15 Bishopsgate, London, E.C.2; UNION BANK OF SCOTLAND, LIMITED, 62 Cornhill, London, E.C.3; Edinburgh, Glasgow, or Branches; or CHARTERED BANK OF INDIA, AUSTRALIA AND CHINA, 38 Bishopsgate, London, E.C.2.

Cheques should be made payable to Bearer.

No receipt will be issued for payment on application, but an acknowledgment will be forwarded in due course either by letter of allotment in whole, or in part, or by return of deposit.

THIS FORM MAY BE CUT OUT AND USED.

LARAS (SUMATRA) RUBBER ESTATES, Limited.

SHARE CAPITAL £700,000
DIVIDED INTO 7,000,000 SHARES OF 2s. EACH.
FIRST MORTGAGE CONVERTIBLE DEBENTURES, £625,000.

Issue at par of £625,000 7 per cent. First Mortgage Convertible Debentures, in Debentures of £100 each, and 2,000,000 Shares of 2s. each at 4s. per Share.

FORM OF APPLICATION FOR DEBENTURES.

To the Directors of
LARAS (SUMATRA) RUBBER ESTATES, LIMITED.

GENTLEMEN,—Having paid to your Bankers the sum of £..... being a deposit of 10 per cent. payable on application for £..... in Debentures of £100 each in the above Company, I/we request that you will allot to me/us such number, and I/we hereby agree to accept the same, or any less number that may be allotted to me/us, upon the terms of the Prospectus of the Company, filed with the Registrar of Joint Stock Companies, and I/we undertake to pay the balance (90 per cent.) on allotment, as provided by the said Prospectus, and authorise you to register me/us as the holder of such Debentures.

To be written distinctly

NAME (in full) .....
(Please state if Mr., Mrs., or Miss)
ADDRESS .....
DESCRIPTION .....
DATE .....1926.
USUAL SIGNATURE .....

This Form must be sent Entire with remittance for the amount payable on application to NATIONAL PROVINCIAL BANK, LIMITED, 15 Bishopsgate, London, E.C.2; UNION BANK OF SCOTLAND, LIMITED, 62 Cornhill, London, E.C.3; Edinburgh, Glasgow, or Branches; or CHARTERED BANK OF INDIA, AUSTRALIA AND CHINA, 38 Bishopsgate, London, E.C.2.

Cheques should be made payable to Bearer.

No receipt will be issued for payment on application, but an acknowledgment will be forwarded in due course either by letter of allotment in whole, or in part, or by return of deposit.

LONDON STOCK MARKETS AND THE MONEY OUTLOOK.

THE INFLUENCE OF NEW YORK.

ARGENTINE RAILS AS INVESTMENTS.

FROM OUR FINANCIAL CORRESPONDENT.

59 *FLEET STREET, LONDON, Sunday.*

Market may be considerably affected in the near future by developments in New York, but one cannot be certain upon the point because much depends upon the nature of the speculation on the other side. If it is dangerous the banks will probably call in loans, thus producing a money flurry, and possibly causing a bad break in stock markets. In endeavouring to gauge the situation various considerations have to be taken into account. An important point is that speculation in Stock Exchange securities in America is mainly financed by daily loans from the banks. There is no fortnightly or three-weekly settlement as here, for when an operator deals in large lines of stock he must pay for them at once, and, as a rule, this is only possible by obtaining an advance from one of the banks. Hence the attention which has been attracted by the recent advance in the call rate in New York to 5½ per cent.

SPECULATION IN THE STATES.

The second point is that the chances of a money flurry such as America not infrequently indulged in in the past have been gradually lessened by the institution of the Federal reserve system of banking. The third point is that although, admittedly, the volume of speculation in America is now very much larger than it was some years ago, it does not follow that it is correspondingly more dangerous. The wealth of the United States has increased so much since the war that the country can afford to indulge in speculation on a much larger scale than before. What operators on this side would like to know is whether the present speculation is at all dangerous. If it is the banks will sooner or later call in loans on Stock Exchange securities, and the weaker the bull position the greater will be the consequent break in the Stock Market. Such a procedure would almost certainly cause a fresh advance in money rates, the effect of which would be immediately felt on this side.

EXCHANGE QUESTION.

It is not likely that things will reach the serious stage indicated, but if they did we should be lucky if we escape a 5 or 6 per cent. Bank rate. Apart from that, we could afford to let several millions of gold go to America before deciding that a higher official value of money is called for. The weaker tendency of the American exchange has naturally attracted considerable attention, but this may be regarded as a seasonal movement due to our payments to America, which usually are heaviest in autumn. At the same time, it must not be forgotten that our ability to support exchange and pay America has been considerably lessened by the deterioration of our economic position caused by the prolonged labour troubles.

PERUVIAN CORPORATION ISSUES

Activity in Peruvian Corporation issues especially the Pref. Stock, was stimulated by the announcement that a new tunnel had been opened on the Central Railway of the Corporation, by which a portion of that line had been deviated from the point at which severe floods were experienced last year. This improvement will, it is considered, greatly minimise the risk of loss from a similar cause in the future. The loss of traffic and the big increase in expenditure in order to repair the damage had so great an effect upon the previous year's net revenue that the dividend on the Pref. Stock was reduced from 3 to 1½ p.c. It is now thought that the full 4 p.c. to which the stock is entitled will be forthcoming for the year ended June 30 last, as the previous year's loss in traffic has been more than made good, for against a decrease of 800,000 soles in 1924-25 there is an increase of 4,621,000 soles in 1925-6. If the directors are able to make such a payment, it is thought that they will afterwards announce a scheme for dealing with interest arrears on this security, such arrears now amounting to fully 105 p.c. Until these are dealt with there is no possibility of a dividend on the Ord. Stock, but if the matter is satisfactorily disposed of that security would soon be in sight of a distribution. Peru Ord., therefore, has gambling possibilities, while the present quotation of £7 1s. 2d. per £100 nominal of stock makes it a tempting purchase.

YIELD OF ARGENTINE RAILS.

As all the Argentine railway companies except the Cordoba Central have now announced their dividends for the past year it may be interesting to show what the principal securities yield at current prices. This will be seen from the following table:—

Security	Dividend for 1925-6.	Price.	Yield.
	p.c.		p.c.
Argentine N.E. "A" Deb.	5	80	6¼
Argentine N.E. "B" Deb.	5	67	7½
B.A. and Pacific Ord.	7	89⅜	8
B.A. Gt. Southern Ord.	8	101¼	8¼
B.A. Western Ord.	7	89	8¼
Central Argentine Ord.	6	77	8
Entre Rios Ord.	6	68¼	9
Entre Rios, 1st Pref.	6	89	7
Entre Rios 2nd Pref.	4	56½	7⅛

It will be seen that there is a great similarity in the yields from the four leading stocks, Buenos Ayres Great Southern, Buenos Ayres and Pacific, Buenos Ayres Western, and Central Argentine. This is a little curious when it is remembered that in the case of Buenos Ayres Great Southern the yield is based on an 8 p.c. distribution for the past year. The fact that 1 p.c. of this is paid in the form of a bonus rather suggests that the 8 p.c. may not be repeated, but it is reasonable certain that the Pacific and Western Companies will again pay 7 p.c. and the Central Argentine 6 p.c. Viewed merely from the standpoint of yield, Entre Rios Ord. is still the cheapest stock in the list.

LONDON MONEY MARKET.

FURTHER DECLINE IN STERLING.

There was no glut of money seeking employment on Saturday, but supplies were adequate for all requirements, loans over the week-end being offered down to 3½ p.c. Fixtures for a day or a week were renewed at 4 p.c. In view of the approach of the end of the month, conditions will, doubtless, become more stringent this week, and further borrowing at the Bank appears highly probable.

Bank Rate Discount charge: Dec. 2, 1925, 5%			
60 days	4½ p.c.	Trade.....	5 5½%
3 months	4⅝%	"	5½ 5⅝%
4 months	4⅝%	"	5½ 5⅝%
6 months	4⅝ 4¾%	"	5½ 5⅝%
Loans to brokers day-to-day			4 3¾%
" for a week			3½%
Deposit allowance: Banks			3 2½%
Discount houses at call			3 2½%
" at notice			3 2½%

These latter considerations, together with Saturday's gold efflux, were responsible for a firm tone in the Discount market, although rates were quoted unchanged. Fine three months' Bank bills were 4⅞ p.c., two months 4⅞-4¾ p.c., four months 4¾ p.c., and sixes 4⅝ p.c., these being practically the minimum quotations in all cases. The "hot" Treasuries, however, were in demand at the slightly lower rate of 4⅞-4¾ p.c.

The Bank announced the sale of £301,000 in bar gold. No arrivals from the Cape are expected this week, the price of the metal meanwhile remaining at 84s. 11½d. per ounce fine. Silver was unchanged at 27½d. per ounce for spot and 27¾d. for forward delivery.

The Foreign Exchange market was quiet, with a further decline in sterling the most notable movement. Francs were also dull, while lire gained in value. Rumanian lei cheapened a little. South American Exchanges were dull, as was the Eastern market Chinese currency further depreciated.

	Sept. 25 Closing Rates.		Sept. 24 Closing Rates.		Par Rate
Amsterdam	12.11¼	12-11½	12.11¼	12.11½	12.10
B. Ayres	45⅝	45⅞	45⅝	45⅞	47¾d.
Bombay	31.68	31.69	31.68	31.69	32.5
Berlin	20.37	20.38	20.37	20.38	20.43
Brussels	18.1½	18.1¾	18.1½	18.1¾	25.22½
Cheques	18.04	18.04	18.04	18.04	18.10
Copenhagen	18.27	18.28	18.27	18.28	18.10
Geneva	25.11	25.12	25.11	25.12	25.22½
Greece	4.10	4.14	4.11	4.15	25.22½
Helsingfors	192⅝	192⅞	192⅝	192⅞	193.22
Italy	181⅜	181⅝	182	182⅛	25.22½
Montreal	2 0⅛	2 0⅛	2 0⅛	2 0⅛	24.58d.
Madrid					25.22½
Montreal	4.84½	4.84¾	4.84½	4.84¾	4.86 2/3
Montevideo	49½d.	50d.	49½d.	50d.	51d.
New York	4.85⅞	4.85¾	4.85⅞	4.85¾	4.86 2/3
Oslo	22.13	22.14	22.12	22.14	18.18.89
Paris	174⅛	174⅝	174⅛	174⅜	25.22½
Prague	163⅝	163¾	163⅝	163¾	24.02
Riga	25.11	25.12	25.11	25.12	25.22½
Vienna	34.40	34.43	34.40	34.43	34.58½
Warsaw	41	44	41	44	25 29½

MANCHESTER MARKET REVIEW.

FROM OUR COMMERCIAL CORRESPONDENT.

There have been few, if any, outstanding features of interest to note in the provision trade in this centre. The current week of the bacon market has been steady, but, so far as business was concerned, there was some lack of animation, and, as has been the case for some time past, an absence of speculative buying. Danish killings continue small, and advices received from that country during the present week point to a reduction in shipments from that country. Available supplies of Irish are by no means heavy, but under present conditions are equal to all requirements. According to the report of a committee of investigation appointed by the National Farmers' Union, the only way to compete successfully with Danish bacon is by working on the most economical basis. If the British bacon industry is content to confine its future development within the limits offered by the potential market for dry-cured bacon, the committee fails to see how there can be any substantial advance into the field occupied by the Danish product, which apparently suits a large section of the public—without recourse to the cheaper process. In conclusion, no general extension of curing facilities is recommended at present, but the committee look forward to the time when further facilities will be necessary, and the pig industry, fostered by an enlightened and co-ordinated policy of both marketing and production, will come into its own. The spot market for butter closes firm, and sellers show a disposition to hold out for higher prices, but without much to be obtained at Tuesday's market is somewhat uncertain. While the production of butter in Denmark has been slowly decreasing for some time, its effect here has not been very pronounced; but, now that the stormy and inclement weather has set in in that country, the shortage in the near future will doubtless be more apparent. Irish creameries have advanced in sympathy with Scandinavians, but there is still room for improvement in demand for this description. After a long period of dull and irregular business, it would appear that the egg market is becoming more stabilised, and prices are generally firm, with an upward tendency. In consequence of the representations made by Lancashire grocers, it is stated that thirty exporters of Irish eggs have had their licences withdrawn. Several hundred boxes were opened by experts, and it was found that unscrupulous dealers had succeeded in placing substantial quantities of eggs consigned as "new laid" which were really about grade three. The withdrawal of licences means that no shipping company or carrier can accept eggs from a person on whom the prohibition has been imposed. It may be some consolation to those interested in the welfare of the Irish egg trade to know that there are frequent complaints of the packing of Danish eggs being unsatisfactory.

Owing to foot-and-mouth restrictions, which were in force until Tuesday midnight, it was impossible to hold a cattle market at Salford last week. Apart from the case found in the pig at the public abattoir at Liverpool on September 10th, no further outbreak of foot-and-mouth disease has fortunately been confirmed in any other part of the scheduled area, and a normal state of affairs should prevail this week. The Manchester Pig Market has also shared in the disorganisation. Dealers transacted their business at railway sidings as far as possible, but make-shift markets of this character are by no means satisfactory to either dealers or butchers. The formalities attendant on procuring licences for the movement of animals also causes buyers to operate sparingly. Home-killed beef, mutton and lamb in good supply at the Manchester Dead Meat Market, but generally met a slow trade. A fairly steady demand was recorded for all imported descriptions at firmer prices.

Dead poultry quiet and on the easy side. Smaller arrivals of game coming to hand; partridge firm and grouse dearer.

DIVIDENDS AND REPORTS.

BURMA PARA RUBBER.—Final dividend of 20 per cent., making 40 per cent. for the year.

BALFOUR, BEATTY AND RUBBER AND PRODUCE.—Final dividend of 25 per cent., making 45 per cent. for year, less tax.

CHADBURN'S (SHIP) TELEGRAPH.—The directors of Chadburn's (Ship) Telegraph Company announce that the dividend on the 6 per cent. Cumulative Preference Shares, due 1st October, will not be paid. No payment has been made on the Preference capital of £60,000 since 31st March, 1920.

CHIMPUL F.M.S. RUBBER.—Dividend of 10 per cent., less tax.

DODSON AND BARLOW.—Dividend of 10 per cent., less tax.

DORANAKANDE RUBBER.—Interim dividend of 6d. per cent., less tax.

GATESHEAD AND DISTRICT TRAMWAYS.—Interim dividend of 4 per cent., less tax, on Ord.

H. HUBBUCK AND SONS.—Interim dividend of 7 per cent., less tax, for the half-year.

LA GUAIRA HARBOUR.—Interim payment at rate of 6 per cent. per annum, less tax, for the period of six months ending June 30th, on 2nd Mortgage Stock—series "A," actual 2½ per cent.

MANCHESTER HIPPODROME AND ARDWICK EMPIRE.—Balance at profit and loss account £57,056, against £60,424. Dividend 10 per cent. on 8½ per cent. Pref.

PARKER, WINDER AND ACHURCH.—Interim dividend of 6d. per share on Ord.

STONE AND RUBBER.—Final dividend of 25 per cent., less tax, making 50 per cent., less tax, for the year 1925-6, against 20 per cent.

BIRMINGHAM MOTOR SHARE MARKET.

Friday's Closing Quotations:—Albion Motors, 35/-; Austin Ord. 7/-, do. B Pref. 18/6, do. Pref. 10 p.c. 8/-, do. 6½ p.c. Deb. 90½; Birmingham Aluminium Castings, 19/9; Birmingham Small Arms, 15/-; Bluemel Bros., 35/7½; Bowden Brake, 4/6; Breits Stamping, 28/-; Brooks (J. H. Saxon), 42/-; Brown Bros. 18/10½, do. Pref. 20/6; Components, 5/9; Coventry Chain, 24/6; Crossley Motors, 6/3; Dennis Bros., 88/6; Enfield Cycle, 25/4½; Fordson Ord., 19/4½; Guy Motors, 9/9; Halford Cycle, 51/6; Halley's Motor, 3/10½; Hughes Johnson, 29/-; Humber 47/-, do. Pref. 18/3; James Cycle, 16/-; Leyland Motor, 7/5; Lucas (Jos.), 76/6; Maudslay, 14/1½; Morris Motors Pref., 19/-; Napier Ord., 55/-, do. Pref. 21/9; New Hudson, 15/3; Riley Ord., 5/-; S.T.D. Motor Radiators, 24/7½; Singer 8 p.c. Notes 97½; Smith (S.) and Sons Defd., 3/5; and Co., 43/3; Smith (S.) and Sons Motor, 38/9; Smith's Stamping, 24/9; Standard Motor, 38/9; Star Engineering, 8/3; Stevens (A. J.), 26/6; Swift Star Engineering, 8/3; Tilling Stevens, 4/10½; 2/6, do. Pref. 3/9; Tilling Stevens, 4/10½; Triumph, 29/-; Vauxhall Motor 6 p.c. Pref., 13/9; Vulcan Motor, 5/-; Wolseley Motor Pref. 2/-, do. Vulcan Motor, 5/-; Dunlop Rubber 28/14, do. A Pref. 22/9, Deb. 35/-; Dunlop Rubber 28/14, do. A Pref. 22/9, Deb. 35/-; Leyland Rubber, 23/9; Parent do. B Pref. 22/6; Leyland Rubber, 23/9; Parent Trust Ord. 20/3, do. Pref. 14/6, do. Deferred, 30/-; Tyre Investment, 5/-.

The prolongation of the coal strike is increasing the price of gas and electricity. Wigan Corporation are charging one shilling more per thousand cubic feet for the former, and the South Metropolitan Gas Company have put on another penny per therm.

The *Lond News*, the official organ of the Land and Nation League, which is to make its first appearance on October 1, is to appear simultaneously in English and Welsh. Arrangements have been completed for its publication in Welsh as a supplement to two of the leading Welsh papers.

DUBLIN STOCK EXCHANGE.

RISES AND FALLS OF THE WEEK.

The following are the rises and falls in active stocks and shares dealt in on Dublin Stock Exchange during the past week, as compared with last prices on September 17:—

RISES.

	Price. Sept. 17.	Price. Sept. 24.	
Compensation Stock	95	96	+1
Land Bonds	89½	89½	+½
Bank of Ireland	282	285	+3
Munster & Leinster Bk.	7	7	+⅛
National Bank	20½	20½	+½
Great Southern Deb.	59½	60	+½
Alliance Gas	8½	8⅝	+⅛
British Amer. Tobacco	95/3	96/1½	+0/10½
Burke Pref.	64/0	67/6	+3/6
Coats	60/3	60/6	+0/3
Dublin Tram A Deb.	66	67½	+1½
Dublin Tram B Deb.	66½	67½	+1
Heiton Pref.	58/0	59/0	+1/0
Imperial Tobacco	113/9	114/6	+0/9
McKenzie (Thomas)	9/0	9/3	+0/3
Pim Brothers	47/6	50/0	+2/6

FALLS.

	Price. Sept. 17.	Price. Sept. 24.	
Consols	54⅞	54⅝	-⅛
4½ p.c. War Loan	95⅛	94⅞	-⅛
5 p.c. do.	101⅛	101⅞	-⅛
Land Stock, 1903	57½	56¾	-¼
Newry Port Debs.	48½	38	-10½
Hibernian Bank	7⅞	7⅞	-⅛
Great Northern Ord.	25	24¾	-¼
Do. Pref.	40½	40	-½
Great Southern Pref.	36½	36	-½
Do. Guar.	49¼	49	-¼
Bleachers	44/3	43/9	-0/6
Bradford Dyers	50/3	49/3	-1/0
Brit. & I. Steam Pref.	13/9	13/6	-0/3
Brit. Control. Oil Com.	3/9	3/3	-0/6
Chartered	29/1½	28/9	-0/4½
Coats Pref.	11⅞	11⅝	-⅛
Distillers Co. Ord.	55/0	50/0	-5/0
Dublin Tram Pref.	8¼	8	-¼
Dundalk Steam	62/6	61/5	-1/3
Dunlops	28/7½	28/1½	-0/6
Guinness Ord.	60¼	59½	-¾
Hely's Ord.	27/0	25/6	-1/6
Marconi	14/0	12/9	-1/3
Marconi Pref.	21/0	20/0	-1/0
Parent Trust Def.	31/0	30/4½	-0/7½
Sewing Cotton	51/3	50/6	-0/9

TROPICAL PRODUCE MARKET UNSETTLED.

(FROM OUR COMMERCIAL CORRESPONDENT.)

LIVERPOOL, Saturday.

Tropical produce has had rather an unsettled week, though the tendency at the close is slightly better, with prices of the chief commodities finishing above the worst. In the palm oil section there has only been a minimum of trade passing, and that mainly professional. As a consequence values eased off, and in the case of soft oils spot material changed as low as £36 per ton. October-November is on offer at £36 2s. 6d., with buyers at anything less, while November-December is bid for at £36 5s., with sellers at 3s. 9d. more. Hards afloat by the Boma have changed at £37. Sales during the week did not exceed 900 tons, with spot quotations as follows:—Lagos £36 7s. 6d. to £38 12s. 6d., Sherbro' £37 to £37 5s., Opobo £35 17s. 6d. to £36 5s., Benin £35 15s. to £36 2s. 6d., and Niger £35 17s. 6d. to £37 5s.

Palm kernels early on were a weak spot, but after dropping roughly 5s. per ton there was good buying at the decline, with the result the market became much steadier, and to-day the tone is good. Spot material, after changing at £19 18s. 9d., with further buyers only at 2s. 6d. less, has gradually hardened, and to-day cannot be obtained under £20. September-November shipment has been done at £20 1s. 3d., and November-January at 1s. 3d. more. For December-February £20 5s. has been paid, with further buyers at the price. Hull consumers have shown more activity this week than has been the case of late, and sales of September-October shipment material are reported at £20. Hamburg continues an active purchaser, paying £19 18s. 9d. for September-October shipment and 2s. 6d. per ton more for October-November and November-December material.

Copra, for the major part of the week, has been on the easy side, with prices down some 10s., but part of this has since been recovered on covering by shorts. For September-October F.M.S. Straits £28 5s

PUBLIC AMUSEMENTS.

GAIETY THEATRE.
To-Night at 7.45—THE GEORGE EDWARDES DALY'S THEATRE PRODUCTION, In the New Musical Comedy.
KATJA—THE DANCER.
EDITH CECIL, Frances Davis, Harvey Braban, GILLIE HILL, Mark Stone, Percy Cahill, ROY RUSSELL and BILLY LEONARD. Full Chorus. Augmented Orchestra.
MATINEES WEDNESDAY and SATURDAY, 2.30.

GAIETY THEATRE.
Next Week—ENORMOUS ATTRACTION. THEATRE ROYAL DRURY LANE PRODUCTION. THE GREATEST MUSICAL PLAY EVER STAGED.
ROSE MARIE.
SEE THE FAMOUS TOTEM DANCE.
PRICES—DRESS CIRCLE, 7/6. TAX 1/-; PARTERRE, 5/-. TAX 9d.

OLYMPIA THEATRE
(LATE EMPIRE).
TWICE NIGHTLY ..... 7 AND 9.
Grahame Watson's Phenomenal Success,
"NO WAITING."
Starring HUGH OGILVIE, FRANK HULL, RUBY STEWART, LILIAN EDWARDS, and THE GRAHAME WATSON GIRLS.
Box Office, 11-4. Phone 3208.

ABBEY THEATRE.
TO-NIGHT AND FOLLOWING NIGHTS AT 8 P.M. MATINEE SATURDAY 2.30.
"APARTMENTS,"
By FAND O'GRADY.
THE TWO SHEPHERDS,"
By G. MARTINEZ SIERRA.
Booking at Theatre (10.30 to 6), and at Clery's.

THE CARLTON.
MARY PHILBIN
In William J. Locke's Novel,
"STELLA MARIS."
THE SACKVILLE PICTURE HOUSE. PERCY MARMONT, in "THE STREET OF FORGOTTEN MEN."
Showing at 6.40 and 9.10.

METROPOLE CINEMA.
GASTON JACQUET and NILDA DUPLESSY in "THE DUKE'S MOTTO,"
Adapted from the Novel "LE BOSSU."
By PAUL FEVAL.
DAILY at 2.25, 4.35, 6.45 and 9.0 p.m.
PATHESONGS No. 3—"JOHN PEEL."

GALA DANCE WEEK,
METROPOLE BALLROOM,
PAUL SPECHT'S
FAMOUS
KIT KAT CLUB BAND.
ALSO
ROGERS-MAY DANCE BAND.
ONE WEEK ONLY, OCTOBER 11th to 16th.
UNDER AUSPICES OF FOLLOWING:—
Monday, October 11th. Claremont L.T. Club. Tickets, 7/6. Dancing, 8 to 12 o'clock. Evening Dress.
Tuesday, October 12th. Monkstown F. Club. Rugby Tickets, 7/6. Dancing, 8 to 12 o'clock. Evening Dress.
Wednesday, October 13th. C.U. School Union. Tickets, 7/6. Dancing, 8 to 12 o'clock. Evening Dress.
Thursday, October 14th. All-Ireland Polo Club. Supper Dance, 9.30 to 3.30 o'clock. Tickets only procurable from Secretary, Phœnix Park.
Friday, October 15th. Palmerston F. Club. Rugby Tickets, 7/6. Dancing, 8 to 12 o'clock. Evening Dress.
Saturday, October 16th. Bective Rangers F. Club. Rugby Tickets, 7/6. Dancing, 8 to 12 o'clock. Evening Dress.
SPECIAL TABLE D'HOTE DANCE DINNER SERVED IN GRILL ROOM EACH EVENING FROM 6.30 O'CLOCK TO 8.30 O'CLOCK, 4/6.

THE GRAFTON.
"THE OUTSIDER."
HYPNOTIST OR HEALER?
(HE CAST A MAGIC CHARM OVER WOMEN).
JACQUELINE LOGAN and LOU TELLEGEN.
SHOWING AT 2.55, 5.5, 7.15, 9.25.

GRAND CENTRAL.
LILI DAMITA
IN
"RED HEELS."
USUAL PRICES. PLEASE COME EARLY.

CORINTHIAN.
RUDOLPH VALENTINO
IN
"THE SON OF THE SHEIK."
Daily at 2.30, 4.30, 6.30, and 8.30.
Prices of Admission:—1/3, 1/6, and 2/4 (including Tax).
Dublin endorses London's opinion: "A Wonderful Production."

MR. VICTOR LOVE
Has Resumed his Pianoforte Class at THE LEINSTER SCHOOL OF MUSIC, 43 HARCOURT STREET.

LEGAL NOTICES.

STATUTORY NOTICE TO CREDITORS.
MARY KELLY, late of 10 Madden's Court, Thomas street, Dublin, Spinster, Deceased.
Notice is hereby given, pursuant to the Statute 22 and 23 Vic., Cap. 35, that all persons claiming to be Creditors of or otherwise to have any claims or demands upon or against the Estate of above Deceased, who died on the 1st day of August, 1926, are hereby required, on or before the 20th day of October, 1926, to furnish (in writing) particulars of all such claims or demands to the undersigned Solicitors for the Administrator of said Deceased, to whom Letters of Administration were, on the 27th day of August, 1926, granted forth of the Principal Registry of the High Court of Justice, Saorstat Eireann.
And notice is hereby further given that after the said 20th day of October, 1926, the said Administrator will proceed to distribute the assets of the deceased, having regard only to the claims and demands of which notice shall have been given as above required.
Dated this 20th day of September, 1926.
THOS. O'K. WHITE and SON, Solicitors for said Administrator, 1 Suffolk street, Dublin, and Edenderry.

(COPY).
IN THE HIGH COURT OF JUSTICE
PROBATE, DIVORCE, AND ADMIRALTY DIVISION (DIVORCE).
RADCLIFFE v. RADCLIFFE and CROSBY TO ANNIE RADCLIFFE.
Late of 39 Fair View, Belfast, Ireland.
Take Notice that a Petition has been filed in this Division indorsed with a notice to you to appear and answer the charges in the Petition for Dissolution of Marriage of Peter Radcliffe, of 26 Myerscough avenue, St. Annes-on-the-Sea, in the County of Lancaster, praying for a Dissolution of Marriage. In default of your so appearing, you will not be allowed to address the Court, and the Court will proceed to hear the said Petition proved and pronounce sentence in respect thereto. And take further notice that for the purpose aforesaid, within 50 days after the date of this publication, an appearance must be entered at the Divorce Registry, Somerset House, Strand, London.
H. F. O. NORBURY, Registrar.
Solicitors: JACKSON and JACKSON, 7 South Square, Grays Inn, W.C.1.
Agents for LONSDALE and GREY, St. Annes-on-the-Sea, Lancs., Solicitors for the Petitioner.

(COPY).
IN THE HIGH COURT OF JUSTICE
PROBATE, DIVORCE, AND ADMIRALTY DIVISION (DIVORCE).
RADCLIFFE v. RADCLIFFE and CROSBY TO CHARLES STUART CROSBY.
Late of 39 Fair View, Belfast, Ireland.
Take Notice that a Petition has been filed in this Division indorsed with a notice to you to appear and answer the charges in the Petition for Dissolution of Marriage of Peter Radcliffe, of 26 Myerscough avenue, St. Annes-on-the-Sea, in the County of Lancaster, praying for a Dissolution of Marriage. In default of your so appearing, you will not be allowed to address the Court, and the Court will proceed to hear the said Petition proved and pronounce sentence in respect thereto. And take further notice that for the purpose aforesaid, within one month after the date of this publication, an appearance must be entered at the Divorce Registry, Somerset House, Strand, London.
H. F. O. NORBURY, Registrar.
Solicitors: JACKSON and JACKSON, 7 South Square, Grays Inn, W.C.1.
LONSDALE and GREY, St. Annes-on-the-Sea, Solicitors for the Petitioner.

NORSTAT EIREANN.
HIGH COURT OF JUSTICE.
In the Matter of the COMPANIES (CONSOLIDATION ACT, 1908).
And in the Matter of THE INDUSTRIAL AND PROVIDENT SOCIETIES ACT, 1893.
And in the Matter of THE CASTLECONNOR AGRICULTURAL AND CULTURAL SOCIETY, LIMITED.
The Creditors of the above-named Society are required, on or before the 1st day of November, 1926, to send their names and addresses and the particulars of their debts or claims, and the names and addresses of their Solicitors (if any), to Mr. George Munro, of 39 Westmoreland street, Dublin, the Official Liquidator of the said Society, and, if so required, by notice in writing from the said Official Liquidator, are by his or their Solicitors, to come in and prove their debts or claims at such time or place as shall be specified in such notice, or in default thereof they will be excluded from the benefit of any distribution made before such debts are proved.
Wednesday, the 3rd day of November, 1926, at 11 o'clock, is appointed for hearing and adjudicating upon the debts and claims.
Dated this 17th day of September, 1926.
JOHN HEALY, Assistant Examiner.

PUBLIC AMUSEMENTS.

THEATRE ROYAL.
6.45 ..... TWICE NIGHTLY. 9.0
Return Visit of the Record-breaking Revue,
"ENCORE,"
Which created a furore on its last visit to the Theatre Royal.
POWERFUL CAST OF ARTISTS.
GORGEOUS LIGHTING EFFECTS.
MARVELLOUS STAGE MECHANISM.
AND ABOVE ALL
LAUGHS! LAUGHS! LAUGHS!

THESE ARE RED LETTER DAYS IN YOUR MUSICAL CALENDAR

OCT.	16	AT 3
NOV.	6	AT 3
NOV.	27	AT 3
FEB.	12	AT 3
MARCH	12	AT 3

AT
THEATRE ROYAL, DUBLIN,
They mark the ONLY APPEARANCES in Dublin this season of THE MASTER MUSICIANS.
KREISLER
DAME
CLARA BUTT
SELMA D'ARCO
IGNAZ FRIEDMAN
ETHEL FRANK
DUSHKIN
MARTHA BAIRD
DON COSSACKS
CHERNIAVSKY TRIO
LONDON SYMPHONY ORCHESTRA
SIR THOMAS BEECHAM
in the
INTERNATIONAL CELEBRITY SUBSCRIPTION CONCERTS.

SPECIAL NOTICE.
TICKETS (IF ANY) FOR SINGLE CONCERTS WILL ONLY BE ON SALE ONE WEEK PRIOR TO EACH CONCERT.

TICKETS FOR FIVE CONCERTS
58/6, 47/6, 39/-, 33/6, 20/-.

TICKETS FOR SINGLE CONCERT
15/-, 12/-, 10/6, 8/6, 8/-, 5/9.

Write or call TO-DAY for ART SOUVENIR BROCHURE FREE on application to:—
J. H. HAMILTON, THEATRE ROYAL, DUBLIN. Telephone 3537.

THE PAVILION,
DUN LAOGHAIRE. 3.30 TO 10.15.
FOR 3 DAYS ONLY.
THE LATE
RUDOLPH VALENTINO
IN HIS CELEBRATED FILM.
"BLOOD AND SAND."
From the Famous Novel by Vicente Blasco Ibanez.
At 3.30, 6 and 8.30. New Comedies. Pictorial, etc.

LA SCALA
(The Largest Cinema House in All Ireland).
TO-DAY 3.30, 5.30, CONTINUOUS.
RICHARD DIX,
FRANCES HOWARD, and WALTER LONG
In
"THE SHOCK PUNCH."
Packed with Thrills, Romance, and Laughter.
Showing at 3.20, 5.20, 7.20, and 9.15.

EXCELSIOR DANCES,
LA SCALA BALLROOM
DANCE
THIS (MONDAY) EVENING, 7.45-11 p.m.
HARRISON'S NO. 1 BAND. ADMISSION 2/6.

CLERYS BALLROOM.
SPECIAL ATTRACTION.
ARTHUR M. HAMILTON,
OF SILVESTER SCHOOL OF DANCING; and
JOAN COLE,
FROM THE NEW PRINCES' FRIVOLITIES.
Will give Exhibitions of this season's Ballroom Dances and Character Dances. The Cinderella Dances on October 9th, 13th and 16th, and at the Tea Dances on October 8th, 12th and 15th.
CINDERELLAS, 5/-. TEA DANCES, 3/6.
Tables can be Booked now at CLERYS RESTAURANT or 27 ADELAIDE ROAD.
Mr. Hamilton will give a limited number of Lessons during his visit to Dublin.
T. LEGGETT BYRNE.

DANCING. 27 ADELAIDE ROAD.
CLASSES THIS WEEK.
ADULTS—Tuesday, 8 to 10; Thursday, 5 to 6.
CHILDREN—Thursday and Saturday.
Friday, 3.30 to 5 (Cleys Ballroom).
Private Lessons by appointment
MR., MRS., and MISS LEGGETT BYRNE.

LEGAL NOTICES.

NOTICE OF CHARITABLE BEQUESTS.
In the Goods of
GERALD DOYLE, late of 31 Upper Ormond quay, Dublin; Belgree, Mahuddart, and 30 Morehampton road, Donnybrook, Co. Dublin, Farmer, Deceased.
Notice is hereby given, pursuant to the Statute 30 and 31 Vic., Cap. 54, that the above-named Gerald Doyle, by his Will, dated the 23rd of January, 1914, made the following charitable bequests, that is to say:—
To the Parish Priest of Saint Michael and John's, Exchange street, Dublin, at the time of his death, for Masses for the repose of the souls of testator's father, mother and brothers, £50.
To the Parish Priest of St. Michan's, North Anne street, Dublin, at the time of his death, for the like purpose, £50.
To the Prior of the Franciscan Church, Merchant's quay, Dublin, at the time of his death, for the like purpose, £50.
To the Parish Priest of the Parish of Dunboyne, at the time of his death, for the like purpose, £50.
To the Parish Priest of the Parish of Blanchardstown at the time of his death, for the like purpose, £50.
To the Parish Priest of Saint Paul's, Arran quay, Dublin, at the time of his death, for the like purpose, £50; and
To the Prior of the Church of St. Mary of the Angels, Church street, Dublin, at the time of his death, for the like purpose, £50.
And he thereby directed that his trustees should hold the residue of the trust funds in trust as to one equal third part thereof for his sister, Julia Anne Doyle, to be disposed of by her, either in her lifetime or by her last will or any codicil thereto, amongst their poor relations and for such charitable purposes and in such manner in all respects as she should think fit.
By a Codicil to said Will, dated the 28th of April, 1915, the testator declared that the seven sums of £50 each bequeathed by said Will had been so bequeathed for Masses for the repose of the souls of himself, his father, mother, brothers and sister, and he thereby directed that said Will should be read and construed as if the words "myself and my sister" had been inserted therein between the words "of" and "my" in the bequest of £50 to the Parish Priest of Saint Michael and John's Exchange street, Dublin; and he thereby bequeathed the further sum of £50 to the Parish Priest of Finglas, Co. Dublin, at the time of his death for the like purpose.
The said testator died on the 23rd of November, 1925, and Probate of said Will and four Codicils thereto was, on the 18th of August, 1926, granted forth of the Principal Probate Registry in Saorstat Eireann to James A. Doyle, of 7 Grosvenor terrace, Monkstown, Co. Dublin, gentleman, brother of Deceased; Mathew Bruton, of Ravensdale, Lusk, Co. Kildare, farmer, and William Barrett, of 29 Clyde road, Ballsbridge, Co. Dublin, Esquire, the Executors named in said Will.
Dated this 23rd day of September, 1926.
W. S. BARRETT, Solicitor, for Executors, 15 South Frederick street, Dublin.
To the Commissioners of Charitable Donations and Bequests, and to all whom it may concern.

The Irish Times.

MONDAY, SEPTEMBER 27, 1926.

NEWS SUMMARY.

IRELAND.

The Rev. T. Finn, Roman Catholic curate, while motor cycling on Saturday, collided with a motor car at a cross-roads near Navan, and received injuries which resulted in his death early yesterday morning.—(Page 5.)

Most Rev. Dr. Byrne, Roman Catholic Archbishop of Dublin, performed the opening ceremony and consecration of a new church at Killester yesterday.—(Page 6.)

Referring to what he described as the unnatural division of Ireland, in reply to an address which was presented him in Londonderry on Saturday, Cardinal O'Donnell said that he hoped that, as the result of good-will on all sides, a remedy would be found.—(Page 5.)

In Londonderry yesterday, Cardinal O'Donnell consecrated the Very Rev. Dr. Bernard O'Kane as Roman Catholic Bishop of Derry. Four bishops and 140 priests attended the ceremonies.—(Page 7.)

GREAT BRITAIN.

Viscount and Viscountess Willingdon left Waterloo last Saturday morning *en route* for Canada, where Lord Willingdon is to take up his duties as Governor-General.—(Page 5.)

Mr. Cook, the miners' secretary, announces that a national delegate conference has been called to consider Mr. Baldwin's latest letter. Parliament meets to-day to discuss the coal dispute.—(Page 5.)

ABROAD.

Mr. Mackenzie Wood, the new Canadian Prime Minister, has announced that he will attend the Imperial Conference in London.—(Page 5.)

M. Poincaré said at St. Germain yesterday that if the Germany of to-day would disavow certain practices of the Germany of yesterday it would be easier for Frenchmen to hold out the hand of friendship.—(Page 5.)

It was announced in Geneva yesterday that the Foreign Affairs Committee of the Argentine Chamber of Deputies had approved the return of Argentina to the League of Nations.—(Page 6.)

Shekichen, a city in the Province of Honan, China, has been sacked by bandits. Thousands of persons were slaughtered, and a missionary, Mr. Freedman, was one of the prisoners carried away.—(Page 5.)

SPORTING.

At Leopardstown on Saturday O May won the Autumn Plate, Thestylis the Scalp Plate, Elphenor the Dargle Plate, Royal Miller the Foxrock Plate, Georgie's Pet the Dundrum Plate, and Protectionist the Three Rock Plate.—(Page 8.)

At Newbury Try Try Again won the Newbury Autumn Cup.—(Page 8.)

FINANCIAL.

London Money Market was quite easy on Saturday, and loans over the week-end were made at 3½ per cent. More stringent conditions are expected to rule this week. Discounts were very firm. The principal exchange movement was a further decline in sterling on New York.—(Page 3.)

The Deadlock.

The long story of the coal negotiations has been a story of repeated disappointments; and the House of Commons, when it meets to-day, will be confronted with a truly dispiriting situation. Ten days ago the Prime Minister sought to find a way round the men's refusal to meet the owners at a three-party conference. He offered a National Arbitration Tribunal which would confirm or modify the terms of district settlements; and the only condition which Mr. Baldwin required of the men was that they should return to work without further delay. In response to this overture the leaders of the Miners' Federation departed to some extent from their hitherto uncompromising attitude. They consented to accept the 1921 wage agreement—which would have entailed a reduction of ten *per cent.*—for a period of three months, during which complete district agreements would be made, with the right of appeal to an Arbitration Court. Last week's discussions at Downing street revealed, however, that the differences between the owners and the miners continued to be wide and fundamental. The owners adhered to their absolute rejection of an over-ruling national agreement, and the miners still refused to entertain the question of a longer working day. Mr. Baldwin abandoned his effort, and told the miners' leaders that the Government was not prepared to go beyond its own "maturely considered proposals." It is probable that he will make a full statement to-day in the House of Commons. On Wednesday the Miners' Executive will submit the results of its policy to a national conference of delegates.

In the whole history of trade disputes Mr. A. J. Cook and his colleagues have furnished the outstanding example of reckless and selfish leadership. Counting on the grim class-loyalty of the miners—which, in a sense, we must admire—they have made every blunder that arrogance and ignorance could make. Six months ago they could have won national acceptance for the report of the Coal Commission, which was shaped largely in their favour. At that time there was a widespread sympathy with the miners' cause, and public opinion, fearful of the menace of a general strike, would have put strong pressure on the Government and the House of Commons. The general strike came and was defeated—but not until it had exposed Mr. Cook's purpose to use trade disputes, stimulated by class hatred, as a weapon against the very foundations of society. The colliery-owners' hearts have been hardened by the political intention and scurrilous nature of the Federation's campaign against them. It is highly probable that their present rejection of a national agreement is influenced less by dislike of such an agreement in principle than by the personal feelings that Mr. Cook's language and conduct have inspired. The coal strike has lasted for twenty weeks, with a direct loss to the country which is estimated at £200,000,000, and the miners' position is worse than it was six months ago: the terms that they could have won then are impossible to-day. Already they have been forced to make a concession in the matter of wages, and concession in the matter of hours has become inevitable. Even last week, if Mr. Cook and his colleagues had made both concessions with a good grace, the Government might have been able to persuade the owners to accept some form of national agreement.

The Government will be attacked to-day from the Labour and Liberal benches, but Mr. Baldwin's proposals hold the field. They represent the last of the Sibylline books, and, if Mr. Ramsay Macdonald and Mr. Lloyd George can produce no alternative proposals, they would serve the country better by holding their peace. The chances are now that, as soon as Mr. Baldwin's offer is recognised as an ultimatum, the present drift back to the mines will become a swift and steady tide, and that within the next few weeks full work will have been resumed in most areas on the basis of district agreements. The nation will welcome such a result most thankfully, since the unchecked resumption of industry has become a vital matter; but nobody will argue that a settlement by defeat can be half so satisfactory as a settlement by conciliation. The beaten miners will cherish a sullen resentment that will furnish rich soil for the seeds of Communism; and it is possible that the men's fight may be kept alive in the poorer districts by means of financial resources drawn from more prosperous areas where district settlements have been made. If Mr. Cook and Mr. Herbert Smith have any real concern for the country's welfare, they have an opportunity now to redeem, in some small part, the disaster of their leadership. Although the miners' loyalty has been strained severely—thousands of them, no doubt, endorse in their hearts the stinging words of Mr. Frank Hodges—it continues to be an obligation of honour. If Mr. Cook will release them on Wednesday by resignation of his leadership, nobody will begrudge to his vanity a "*Qualis artifex pereo.*" The disappearance of Mr. Cook and his satellite, Mr. Smith, would ease the dangerous tension and might enable the Government to convert the colliery-owners to the wisdom of compromise.

Imperial Settlement.

Speaking at Melbourne, the acting Federal Prime Minister, Dr. Page, observed that the true solution of the Empire's economic problems was to be found in the proper distribution of population. A great flow of emigrants from Britain to Australia would be promoted during the coming ten years, and it would be necessary for Australia, in common with all lands under the British flag, to participate in a scheme for the production of those commodities which she could contribute most advantageously to the common economy. Every constituent part of the Empire would need to assume its full share of responsibility in the task of establishing a sound economic basis. At present the United States and Germany were far ahead of the British lands in the application of science to national production. Australia needed a greatly increased population if she was to achieve mass production on American lines. Dr. Page's hopes for the Commonwealth's future depend upon the success of the new measures for the encouragement of immigration. Since the war a period favourable to immigration has yielded most disappointing results. In the last five years the Australian population has grown by 608,000 to 6,043,000, but the gain is due chiefly to the excess of births over deaths; for immigration accounts for only 181,000 souls. The cause for the comparative failure of immigration is not easily discerned. Australia has an area capable of sustaining a nation virtually as numerous as that which inhabits the United States. If shiploads of settlers poured into Australian ports, as they poured into American ports in the last half-century, the Commonwealth could absorb them all. Meanwhile Britain seems to be unable to find employment for all her able-bodied men, and reputable economists have formed the opinion that unemployment to the extent of two millions of the wage-earning manhood of England has become endemic. Across the sea vast spaces call for men, and in the English cities men stand idle. Australia demands labour that is not afraid of the land—already the Commonwealth has too many townspeople. The race which adapted itself so splendidly in the years of emergency to the rigours of the battlefield cannot be unadaptable to the conditions of pioneer life, and there is plenty of young blood and young muscle fitted for the adventure of colonial enterprise. Englishmen, however, are reluctant to recognise the needs of the hour. In former centuries, when hard times came, men went forth with stout hearts to conquer fortune overseas, but a generation reared in the comforts of our age is slow to realise that the luxuries of 1914 are gone for ever. The success of group settlement in Australia may correct the mood of the race. Tidings will be received of happy and prosperous settlements, and young men will begin to prefer certain opportunity to fitful employment. The Empire's gain will be Britain's gain, and a growing trade between motherland and Dominion will bring increased wealth to both.

Tourists and the Border.

Tourists from the United States spent over two hundred million dollars in Canada this year, and a similar sum in France. These figures convey a vivid notion of the important place that is occupied by the tourist traffic in the national economy of all lands. Ireland, endowed with every natural attraction to holiday-makers, ought to rank among the countries best favoured by those who travel in pursuit of health and pleasure. Lacking industries, she ought to devote special endeavour to the development of her exceptional assets of scenery, climate and accessibility. We have observed repeatedly that the chief handicap to the Irish tourist trade is the country's lack of a trustworthy and comfortable system of hotels, but there are many minor disadvantages which impede progress. Chief of the discouragements to touring in Ireland, after the uncertainty of the hotels, are the inconveniences arising from the existence of the Border. Last Saturday a correspondent drew attention to the need to take out separate licences for shooting and fishing in Northern Ireland and the Free State, and everyone interested in the tourist traffic will endorse his appeal for a reciprocal remission of the second impost. We understand that the Irish Tourist Association and the corresponding body in Northern Ireland are preparing jointly to approach the Governments concerned, seeking relaxation of various ordinances which impede traffic between the Border counties. At present a motorist who tours the West of Ireland, and wishes to extend his trip to include Lough Erne and the beauties of East Ulster, is checked by vexations at the frontier which are a matter of red tape, and benefit or safeguard no interest whatever. In like fashion many a motorist is deterred from bringing his car across Channel into the North by the fear of difficulty in crossing the frontier into Donegal or Southern Ireland. Until these obstacles to free and comfortable travel in our little island are removed neither North nor South will reap a due share of the profits of the tourist traffic.

Controlled Costumes.

Only once since the establishment of Yugo-Slavia as a State has the annual trade balance been on the right side. Recognising the need for drastic national economy, Yugo-Slavian statesmen, says the Belgrade Correspondent of *The Observer*, have decided upon far-reaching measures for the control of fashions with a view to the checking of wasteful expenditure on foreign luxuries. M. Kravatch, the Minister for Commerce and Industry, announced that the importation of Paris modes would be prohibited. *Crêpe-de-chine* and lipsticks will be made contraband. In the Government service women will be required to wear a very sober sort of costume, and even men's apparel will be brought under sumptuary regulations. In these measures Yugo-Slavia is copying Italy's example. It will be interesting to observe how Governments which interfere thus with the liberty of the fashions will fare at future elections. An Irish Government, we suspect, that should seek to compel the country people to wear their own homespuns in place of cheap and flashy cloths from the shops, or Irish hosiery in place of stockings of artificial silk, would meet an enraged electorate at the polls. Regional and national variations of attire are tending everywhere to disappear, and, when the faces are hidden, a negress cannot be distinguished from a Parisienne or a Russian Bolshevik from an American millionaire. Against the movement towards uniformity, fostered by the universal American film, dictators will frame their laws in vain.

DRUMCOLLOGHER FUND.

A FURTHER LIST OF SUBSCRIPTIONS.

Subscriptions to the Drumcollogher Relief Fund should be sent to the Hon. Treasurers, Room No. 8, Government Buildings, or to the National Land Bank, College Green, Dublin. The following is a further list of subscriptions:—

Collection from the members of the Garda Siochana Headquarters Depôt and Fair and Offaly Division (2nd subscription)	£347 15 10
Proceeds of Entertainment given by the "Portroe Players" and Pupils of National School, held in Parochial Hall, Donahate	18 5 0
Collected by Miss Grogan and Miss Stevenson in Castleknock and Clonsilla district	11 0 0
Proceeds of Football Match, Drogheda and District Football League	9 10 4
Anon.	5 5 0
Proceeds of Whist Drive, Rathdowney Y.M.C.A.	5 0 0
Skegries Crih Committee	3 3 0
Mrs. E. Dunphy, 78 Kenilworth square, Rathgar	3 0 0
Mr. W. J. A. Eager, Iveragh, Greystones	2 2 0
Mr. Robert Dunphy, 78 Kenilworth square, Rathgar	2 2 0
Mr. James Scally, Clonegowan, Offaly	2 2 0
Major and Mrs. MacDermott, Thornhale, Delgany	2 2 0
Colonel Comyn, Darwin Hall, Rathfarnham	2 0 0
Miss Pilkington, 71 Pembroke road, Dublin	2 0 0
Mr. J. M. K. McGogan, Northern Bank Buildings, Donegall square, Belfast	1 1 0
Messrs. Lee Bros., 15 Charlotte street, Dublin	1 1 0
Mr. E. Phillips, Mount Druid, Killiney	1 1 0
Mrs. E. N. Powell, 29 Grosvenor place, Rathgar	1 0 0
Mr. Joseph Banks, Old Hill, Staffs.	1 0 0
Mr. Henry Smith, Dunmanway, Co. Cork	1 0 0
A Sympathiser, Fairview	0 10 0
J. O. C. Dublin	0 10 0
C. K., Skerries	0 5 0
A Friend	0 5 0

WEATHER FORECAST.

General Inference.—A depression over the North Sea remains virtually stationary, while small secondaries circulate around it. Winds will be mainly between west and north, with fair weather, apart from local thundery showers. The temperature will tend to rise, but ground frost will occur locally at night.

N.W. and N.E. Ireland.—Northerly to variable winds, mainly light to moderate; fair to cloudy, occasional thundery showers; mist locally; becoming warmer, but ground frost at night.

S.E. and S.W. Ireland.—Winds mainly westerly, moderate or fresh at times; mainly fair, local thundery showers; mist locally; becoming slightly warmer, but ground frost at night.

S.W. Seaboard; Irish Sea and St. George's Channel.—Westerly to northwesterly winds, fresh to strong at times locally; mainly fair, apart from occasional thundery showers; visibility moderate to good, apart from local morning mist; sea mainly slight to moderate.

N.W. Seaboard.—Northerly to variable winds, fresh at times; occasional showers, but fair periods; visibility moderate to good; sea moderate.

Dixon and Hempenstall Barometers and Thermometers, 12 Suffolk street, Dublin. —(Advt.)

DUBLIN WEATHER REPORT.

Bar.	Thermometer: Temp. 10 p.m.	Max.	Min.	Grass Min.	Wind.	Rain in m.	Sun hours
19 30.190	75.5	76	55	55	S.W.	0.6	5.1
20 30.420	50.3	62	49	44	—	—	8.8
21 30.452	50.5	64	42	32	S.	—	7.2
22 30.408	49.0	62	46	38	—	—	9.3
23 30.036	57.2	58	43	37	—	2.0	0.3
24 30.002	48.0	61	48	47	N.W.	0.1	5.4
25 29.810	46.2	56	44	39	W.	Trace	9.0

SUN.
SUMMER TIME.

To-day	Rises 7.18	Sets	7.13
To-morrow	" 7.20	"	7.11
Lighting-up Time			8.13

HIGH WATER—DUBLIN.
SUMMER TIME.

To-day	Morning 4. 2	Afternoon	4.25
To-morrow	" 4.50	"	5.13

TO-DAY'S ENGAGEMENTS.

Gaiety Theatre—"Katja—The Dancer," 7.45 p.m.
Theatre Royal—"Encore," 6.45 and 9 p.m.
Abbey Theatre—"Apartments" and "The Two Shepherds," 8 p.m.
Olympia Theatre—"No Waiting," 7 and 9 p.m.
The Carlton—"Stella Maris."
The Sackville Picture House—"The Street of Forgotten Men," 6.40 and 9.10 p.m.
Metropole Cinema—"The Duke's Motto," 2.25, 4.35, 6.45, and 9.0 p.m.
The Grafton—"The Outsider," 2.55, 5.5, 7.15, 9.25 p.m.
Grand Central—"Red Heels."
Corinthian—"The Son of the Sheik" 2.30, 4.30, 6.30, and 8.30.
The Pavilion, Dun Laoghaire—"Blood and Sand," 3.30, 6, and 8.30 p.m.
La Scala—"The Shock Punch," 3.20, 5.20, 7.20, 9.15 p.m.
Rotary Club, Clergy, 1 p.m.

THE KING AND QUEEN.

The King and Queen, accompanied by the Prince of Wales the Duke and Duchess of York, and Princess Helena Victoria, yesterday morning attended Divine Service in Crathie Church. The weather was cold but fine. There was a large congregation.

COURT AND PERSONAL.

Tuesday, October 12th, is fixed for the Prince of Wales's visit to Doncaster, when he will lay the foundation stone of the new Royal Infirmary. A large number of its supporters, as well as the municipal authorities, will assemble to welcome the Prince and will attend the ceremonies. His Royal Highness will attend the annual banquet of the officers of the Royal Naval Reserve, which will be held on Friday, October 22nd, in the Hotel Victoria, London.

The Duke and Duchess of York will be received by the local authorities when they visit Ilford, Essex, on Thursday, October 21st, to fulfil several public engagements. Their Royal Highnesses will be settled in their new London residence by the middle of next month, and have already made many engagements for November.

Prince and Princess Arthur of Connaught are still staying at Mar Lodge, Braemar, and will return to London shortly. The Prince has promised to preside at the festival dinner of the British Sailors' Society, which will be held on Tuesday, November 30th, in the new Princes' Galleries, Piccadilly.

Prince Charles of Belgium arrived in London last Saturday from Brussels, where there is much rejoicing over the betrothal of his elder brother, the Duke of Brabant. Prince Charles, who is a British naval cadet, will celebrate his twenty-third birthday on October 10th.

Viscount Trematon, only son of the Earl of Athlone, Governor-General of South Africa, and Princess Alice, left Cape Town last Friday for England in the ss. Armadale Castle.

The Maharajah Gaekwar of Baroda left England last week for India. The Maharajah of Rajpipla left London last Saturday for Paris, *en route* for Marseilles, where he will embark for India. Viscount Hardinge left Southampton last Saturday in the ss. Empress of Scotland for Quebec. Lady Marjorie Beckett will leave London early next month for South Africa to visit her son, the Earl of Feversham, who will not attain his majority till November, 1927, and meanwhile is studying agriculture in one of the African farming settlements. Other departures last Saturday included Sir Percy Daniels for New York, and Sir William McCormick, Chairman of the Advisory Council of Scientific and Industrial Research, for Quebec.

Lady Millicent Hawes, who has been staying with her son and daughter-in-law, the Duke and Duchess of Sutherland, at Dunrobin Castle, has left London for her residence in Paris. Lord Templemore, Lady Aline Vivian and Lord Torphichen are among the latest departures for Scotland. Lord Oranmore and Browne has arrived at The Mount, his Ayrshire residence, near Kilmarnock. A number of house parties will assemble this week in Perthshire for the Perth Hunt races and balls, for which the Earl and Countess of Mansfield are entertaining a number of guests at Scone Palace. The Earl and Countess of Westmorland have arrived at Beaufort Castle on a visit to Lord and Lady Lovat.

The High Commissioner of Palestine, Field-Marshal Lord Plumer, and Lady Plumer, who left Jerusalem recently, have arrived at Sorrento, where they will spend some weeks. The Chief Justice of the Allahabad High Court, Sir Grimwood Mears, is home on leave from India and, accompanied by Lady Mears, arrived in London last Saturday.

R. Atkinson Stoney, F.R.C.S.I., has returned to 56 Fitzwilliam square.

Mr. Charles MacAuley has returned to 22 Lower Fitzwilliam street.

Dr. T. J. Columb has left 36 North Strand for three weeks.

Mr. Adams McConnell has returned to town.

Most suitable for the colder days and very chic are the new Stockinette Jumpers and Skirts in Switzer's Costume Gallery, from 2½ gns. (in Milanese from 3½ gns.); also the lovely Stockinette Gowns with their novel trimming of gold and silver leather at £4 7s. 6d., which were made in Paris.

Ciro Pearls, created by exclusive secret processes, are to be obtained only in Dublin at the Ciro Salon, Switzers. Ciro Pearls are continuously guaranteed.

Luxurious Furs in Autumn Shades of Brown and the Fashionable Mink Colourings, choice silky skins.—W. Holmes, Dublin, Ltd., 60, 70, 71 South Great George's street.

Robert and Co., Ltd., are showing New Season's Coats, very smart styles, fur trimmed and newest materials, all moderately priced.—Grafton street.

Chancellor and Son, Photographers. New Electric Studio, 7 Grafton street, Dublin.

Miss Barry will be at 25 Stephen's Green on Thursday, the 30th inst., and following days.

Theatre Dinner from 6 o'clock in New Grill Room of the Royal Hibernian Hotel.

McManus, 125 Stephen's Green—Large delivery New Goods for coming Season; also Model Coats copied in our Workrooms.

PASSENGERS ON ROYAL MAIL STEAMERS.

Arrivals:—William Henry Shaw, Mr. and Mrs. Norman Barrett, T. W. Devlin, A. L. Downes, S. W. Perrott, Major Fitzgerald O'Kelly, Miss L. Coyle, Miss K. N. Byrne, Mrs. Robert Kelly, Miss Phyllis Kelly.

Departures:—S. A. Edward, T. S. Geoffry, Mr. and Mrs. B. Jackson, A. S. Mayln, Lady Atkins, W. Atkins, Miss J. Bell, A. McMurtry, Mr. and Mrs. C. Crofts, H. G. Newton, T. L. Crowley, B. O'Brien, I. Lavan, C. Lendrum, Lady Bellingham.

Other Arrivals and Departures will be found in "Dublin and the Provinces."

As a result of their Buyer's recent visit to Paris and London, a beautiful collection of New Silks and Dress Fabrics is being exhibited this

LETTER.

AL CRISIS.

STREET, LONDON

SUNDAY NIGHT.

entres round the pro
ouse of Commons to-
y on the speech to be
Minister. The Chief
has sent out an urgent
the Government sup-
attendance of members
understood at present
nister will be followed
Lloyd George, while
onald also will speak.
y intends strenuously
ging of the emergency
is hoped that un-
be avoided. It will be
Ir. Jack Jones had to
course of the opening
f last month.
of the Prime Minister
ere has been a distinct
on against the miners'
ive circles. The abuse
Mr. Cook has had a
and it is strongly felt
policy succeeds, there
rial peace again. The
eling is recognised by
Socialist Party, who,
r followers, would like
Mr. Smith and Mr.
st to resign and leave
the strike situation to
ves are expressing a
e Government will not
ut rather will prepare
on of the strike for an
. The signs are now
prolongation, however;
realising that danger
e future. Few miners
work permanently, and
ct many of them see
f them. Pits closing
an increasing number.

g.

red light of defeat in
and is now talking of
best way out of the
created. At the last
delegates he was given
a settlement, but since
nable to advance, he
another delegate con-
Wednesday, when a
cil will be invited t
rations. Developments
result of the meeting
pon the state of affairs
on the further measure
that may be promised
thirty thousand mon-
ed to work during the
are still nine hundred
n strike, most of them
Cook to give them a
can regard as satis-
k cannot do this, then
great.

sudden spell of cold
t about a considerable
e of coal, and vesse
d at four shillings per
with one shilling and
r. There is a dange
emand likely to be ex
at once, prices will
r level; but it is under
ernment is watching
should there be abus
e and control prices
ave been taken to pre
ll of weather, but the
re is not enough coa
y needs of the people
Supplies of wood log
le during the winter
but this year they
ed up to a fancy price

Parliament to-morrow
of an earlier opening
on, since it is unlikely
the emergency regula
assed again at the end
ment will meet for
l then adjourn for
e that an extension of
would be welcomed by
ice it still has a long
ation to pass, including
ly contentious measure
ght would make things
an they promise to be
Government electricity
occupy all the addi
ernment can secure.

there is to be a rea
re Christmas to secure
in some of the Govern
more particularly the
Board of Education
with the necessity o
cutting down expendi
the latter course, and
out may be to secure its
circles it is feared
he saving in expendi
necessity for increases
t day.

r Transport.

so far as goods are
ed heavily from motor
ow passenger traffic is
w omnibus departure
borrow. A 'bus is t
Monday and Thursday
at eight o'clock in the
ay at Leeds at seven
e distance is 185 miles
made at convenien
nt. Twenty passengers
the omnibuses will c
s, which can be heated
he cost will be cheaper
re, and the promoters
e will prove so attrac
ome a daily one. A
daily to Bristol from
does not lack pas

ease.

declared an infected
mouth disease, and
inistry of Agriculture
ching in every direc
ses. The alarm came
London suburb, the
doctor there having
ble in some mysterious
p in Hyde Park and
inspected, but, fortu
f infection. If a case
the parks would have
public. The outbreak
rticularly serious, but
to be taken for the
c and to ensure that
pplied with food. The
e little affected by the
milk supply will no
ost of the milk used
om places outside the

new regulations with
here under the Milk
1926, governing the
Registration of dairies
al sanitary authorities
and all dairy buildings
ith a sufficient number
pply and drainage, and
twice yearly. Milk may
kitchen premises unless
er butter-making, now
living room. A bottle
by a dairyman, must
n. Some of the regula
t drastic, but it is said
ority of the dairymen
hly with them.

band organisations of
nd were placed on the
hall, London, yesterday
y of 2,000 former mem
who fell in the war.

PARLIAMENT AND THE DISPUTE.

GREAT INTEREST IN TO-DAY'S DEBATE.

MR. COOK ON FACING FACTS.

ANOTHER DELEGATE CONFERENCE.

PARLIAMENT meets to-day to discuss the coal dispute and renew the Emergency Regulations. Mr. Baldwin is expected to state the Government's attitude, but it is generally felt that, till the miners make substantial concessions, it is vain to look for further help from Ministers.

Mr. Cook, the miners' secretary, speaks of a national delegate conference to decide what line of ction the miners shall take. He seems, however, to feel that he has little to hope for, and he, therefore, is abusing the Prime Minister.

In the meantime the steady drift of men to work has led the Nottinghamshire owners to expect that the dispute will come to an end within the next three or four weeks.

Some notion of the loss occasioned by the strike is given in a speech of Sir Philip Cunliffe Lister, President of the Board of Trade at Warrington on Saturday. He estimates that the direct loss on output alone has been not less than £200,000,000.

TO-DAY'S MEETING OF PARLIAMENT.

MR. BALDWIN'S SPEECH AWAITED.

The Central News Political Correspondent writes:—The sitting of Parliament to-day is anticipated with keen interest; for there cannot fail to be a series of very important speeches, but when that is granted it remains true that no one expects any new face to be put on the coal dispute as a result of it.

Mr. Ramsay Macdonald and Mr. Lloyd George will be highly critical of the Government, and will attack Ministers for abandoning the ideal of a national settlement, which Mr. Churchill had in mind during Mr. Baldwin's absence.

Mr. Baldwin's speech is the one to which greatest interest attaches. He will elaborate the Government scheme of September 17, which includes the promise of a National Arbitration Tribunal to review provisional district settlements where these refer to more than seven hours a day, but as the miners have turned down this scheme, and the delegate conference on Wednesday is expected to turn it down anew, it does not seem likely to emerge as practical politics.

Mr. Cook's week-end speeches have given the impression that the miners' leaders are distracted, and do not know which way to turn. There is, of course, an opportunity for Mr. Macdonald to intervene if the miners' leaders will give him authority when they meet the Parliamentary Labour Executive to-day. It would be a striking triumph if he could devise a formula for saving their faces. There is not much hope, however, of such a development.

The general belief is that the dispute is on the eve of collapse, and that in the districts the owners and men will find terms among themselves to enable work to be resumed, the men being, it is calculated, all the readier to do this since they see that nothing is to be gained by waiting.

MINERS MAY BREAK AWAY.

The Press Association says:—It is possible that Parliament will be occupied for three days as against two days on the last occasion of the renewing of the Regulations.

Speaking late on Friday night at the Memorial Hall, Mr. Cook promised his audience that Monday and Tuesday would find every Labour member in his or her place in the House of Commons taking part in "a historic scene." He described the Commons as the sounding board of the nation.

If the stoppage drags on much longer public opinion will surely come to bear in reducing the attitude of the contending parties from the adamantine to the practical. Already the supplies of foreign coal are proving inadequate, especially in Northern manufacturing districts, despite the quantities which are being imported from the Continent and America.

A country wearied by futile crises and regarding empty coal cellars could read Friday night's letter from the Prime Minister to Mr. Cook only with a feeling of dull hopelessness. Undeniably the Government are in an extremely difficult position—one of despair, indeed, to express opinion in some political circles.

The decision of the Cabinet against the miners' proposal to revert to the 1921 agreement which would mean reduced wages, but national agreements on terms and a seven-hour day), and in favour of district negotiations and an independent tribunal as a basis of discussion, indicates that unless the miners are prepared to re-open the matter with further concessions Government intervention is at an end.

Stung by that fact, Mr. Cook heatedly exclaimed last night: "I ask the Prime Minister to remember that he is Prime Minister of a nation of forty million people, and not a coal-owner."

THE EXECUTIVE'S TASK.

When the Miners' Executive meet to-day they will have to decide whether they are going to change their policy completely and agree to meet the Government on the terms outlined by Mr. Baldwin, or whether they will continue the fight indefinitely, with the prospect of the drift back to work continuing at a dangerously increased rate. In all probability they will summon a national delegate conference and await the decision of the delegates.

It may be said that before the miners' definite proposals were put forward there was a sharp division in the Miners' Executive. The more extreme section, which, however, was in the minority, was in favour of transferring the headquarters of the Executive to either Nottinghamshire or Derbyshire, with the idea of bringing direct pressure to bear on the breakaways. Further than to do all that was in the Federation's power to bring out the safety men, despite the fact that Mr. Cook can only control a small proportion of the men who actually work the pumps. But it must be remembered that, in addition to those who are responsible for the machinery for keeping the pits clear of water and preserving ventilation, there are large numbers of ordinary miners working with the permission of the Federation in preserving the galleries and spaces from *débris* and falls and attending to pit props. The withdrawal of these men would constitute a very real menace to the mines. That is a desperate policy, which has been condemned repeatedly by Mr. Cook himself, and by other members of the Miners' Executive.

MR. COOK AND FACTS.

DELEGATE CONFERENCE TO BE SUMMONED.

Before leaving London on Saturday to address a meeting in Somerset, Mr. A. J. Cook, the Secretary of the Miners' Federation, made the following statement:—

"In view of the Government's reply to the miners' proposals, it has been decided to summon a national delegate conference of the Miners' Federation at Kingsway Hall, London, on Wednesday next at 10.30 to consider the whole position. The Executive are meeting the Parliamentary Labour Party on Monday and the mining members of Parliament. They hope also to meet the General Council of the Trades Union Congress on Tuesday, so that the whole position can be examined and discussed, and the future action of the labour and trades union movement be decided upon."

Mr. A. J. Cook, addressing the miners at Cinderford, Forest of Dean, yesterday, said that as leader he must face facts and clear out if he could not carry out the majority decision. Circumstances and economic condi-

(Continued on Page 6, Column 3.)

FLORIDA. FLOODS.

PUBLIC HEALTH MENACED.

TEN THOUSAND PEOPLE DESTITUTE.

FROM "THE TIMES" CORRESPONDENT.

FORT LAUDERDALE, Friday.

The menace of flood has become the chief concern of the County Health Authorities in South Florida. While repair and renovation proceed apace in the coastal tourist resorts, the back country, called the Everglades, has become a pestiferous swamp. As a measure of precaution, the authorities have ordered the Everglades country, westwards to Lake Okeechobee, to be evacuated until the floods recede, when it will be possible to restore sanitary conditions.

VILLAGE OF FIVE HOUSES.

There is a similar situation westwards from Fort Lauderdale, where this morning I visited the village of Davie, on the new river canal. Only five houses remain intact, the rest, constructed of light timber, fell into the swamp. All the women and children have been removed, but one hundred men remain, under the orders of the Mayor, to re-roof the homes and repair the dykes.

Hollywood and Dania have also removed a number of women and children northwards temporarily until enough homes have been provided with new roofs.

In the meantime relief committees are feeding about ten thousand destitute persons, but the number should speedily decrease. The authorities of Lauderdale have commanded all able-bodied men to accept employment for a daily wage of five dollars (one pound).

The Telegraph Company's wires were repaired yesterday, and fifty thousand messages poured in from friends and anxious relatives. Nevertheless, cheerful Miamians found time to listen-in to the wireless account of the great fight in Philadelphia, showing how quickly normal conditions can be restored in a modern business centre.

CHILD OF THE FLOODS.

From Avon Park comes the story of an eighteen months' old child found floating last Sunday on an improvised raft in the swirling floods. An unknown Moore Haven parent had thus given her offspring a chance to survive before being herself drowned when the bursting dykes overwhelmed that village amid the reclaimed marshes.—(Per Press Association.)

CHILD OF THE FLOODS.

From Avon Park comes the story of an eighteen months' old child found floating last Sunday on an improvised raft in the swirling floods. An unknown Moore Haven parent had thus given her offspring a chance to survive before being herself drowned when the bursting dykes overwhelmed that village amid the reclaimed marshes.—(Per Press Association.)

TWO COUNTY WATERFORD SURVIVORS.

Mrs. Mary Dr han, Knockeylan, Kilmacthomas, County Waterford, received a cablegram on Saturday last to the effect that her son and daughter, who have been residing in Miami, Florida, for the past four years, and are in business there, are safe.

COBHAM'S FLIGHT.

BACK AGAIN AT BASRA.

DEAD MECHANIC'S GRAVE VISITED

BASRA, Sunday.

Mr. Alan Cobham arrived here this afternoon from Bushire. He made it his first duty on arrival to visit the grave of his mechanic, Mr. Elliott, who, it will be remembered, was shot by an Arab during the outward flight over the desert.

Mr. Cobham is leaving for Bagdad early to-morrow morning. He speaks highly of Sergeant Ward, of the Royal Air Force, who joined him here as emergency mechanic after the death of Mr. Elliott.—(Reuter.)

FRENCH AIRMEN.

NEW "RECORD" FLIGHT ATTEMPTED.

PARIS, Sunday.

Lieutenant Coste and Lieutenant De Vitrolle, both well-known pilots, who are attempting to beat the world's long distance "record" of 5,200 kilometres established by Lieutenant Challe and Captain Weiser, left to-day for Lake Ivanna.

Lieutenant Coste, it will be remembered, was injured last year when his 'plane came down in the Black Forest, and Lieutenant Thierry was killed. He was detained for some time in Germany before he was allowed to return to France.—(Reuter.)

The aeroplane in which the attempt is being made is a Breguet, equipped with a 500 h.p. Hispano engine. It is carrying 750 gallons of petrol, which is regarded as sufficient for thirty-five hours, or some 4,300 miles. Notwithstanding the load carried, today's start was very successful, the aeroplane rising after a short run of five hundred yards. The airmen hope to reach Victoria Nyanza early on Tuesday morning.

AIR DEMONSTRATION.

SIXTY FRENCH MACHINES TAKE PART.

PARIS, September 25.

A remarkable air demonstration took place to-day when between fifty and sixty aeroplanes started from all parts of France to fly to the aerodrome of Aulnat, near Clermont Ferrand.

While some of the pilots contented themselves with arriving at Aulnat by air for the purpose of taking part in to-morrow's aerial meeting, others, including Bajac, Codos and Darque entered into a competition in which the winner is the pilot having covered the greatest distance between the starting point and Aulnat within six hours. Bajac carried twenty passengers.

M. Bokanowski, Minister of Commerce and Air, is proceeding to Aulnat to-morrow.—(Reuter.)

AUSTRALIAN FLIGHT TO SAMOA.

MELBOURNE, Saturday.

Group Captain Williams, accompanied by Flight Lieutenant McIntyre, left here this morning on a flight to Samoa, and arrived at Sydney this afternoon.

Note—Group Captain Williams is undertaking a flight to Samoa via New Guinea, the Solomon Islands, the New Hebrides, New Caledonia Island, and Fiji, which is expected to last two months. More than 14,000 miles will be covered in the flight, which is being undertaken as part of the routine air work of the Air Force. A D.H. 50, a machine fitted with floats, is being used.

THIEVES' BIG HAUL

WHILE POLICE ATTEND CRIME EXHIBITION.

BERLIN, Sunday.

At the very moment when the chief of Berlin's police force and scores of detectives were wandering through the new Police Exhibition, which is being held here, a band of criminals carried out an audacious raid on a jeweller's shop in one of the main streets of the city, which was crowded with shoppers.

At three o'clock in the afternoon three men, with drawn revolvers, dashed into a shop, "held up" the staff at the point of their revolvers, and exploded a couple of marcons on the counter, which caused a panic in the streets. Snatching jewels to the value of £5,000 from the window they bolted through the streets, chased by the crowd, which they held at bay with revolvers. They then flew into the biggest department store in the city, brushing out of their path terrified shop girls, and finally escaped without leaving a trace.

A big force of detectives and the Chief of Police were hurriedly summoned from the exhibition, but they arrived long after the birds had flown.—(Reuter.)

CANADA AND THE EMPIRE.

PRIME MINISTER TO VISIT LONDON CONFERENCE.

HIS FIRST REQUEST TO LORD BYNG.

OTTAWA, Saturday.

This afternoon, within five hours of assuming office, Mr. MacKenzie King, Canadian Prime Minister, announced to the Press that he would attend the Imperial Conference, accompanied by Mr. Ernest Lapointe, Minister of Justice, and, if possible, by other Ministers, together with Mr. Vincent Massey, who is to be appointed the first Canadian Ambassador to Washington, after consultation with the British Government regarding his official duties, and the question of co-operation with the British Ambassador, Sir Esme Howard.

Mr. King expressed the hope that he would be able to remain in London throughout the Conference, but said that he would have to return to Canada at least in time to meet the new Parliament, which would be summoned to meet in the first week of December, this being the earliest possible moment following the return of the writs of election, and the completion of the by-elections of new Ministers.

The Prime Minister added that he had cabled this afternoon, notifying the Dominions Office that he would attend the Imperial Conference. He intimated that Colonel J. L. Ralston would complete the Cabinet by assuming the portfolio of National Defence.

Mr. King said that the first request that he had made to Lord Byng, after being sworn in, was that His Excellency, as his last official act in Canada, should lay the altar stone of the Memorial Chamber and Peace Tower in the Parliament Buildings, upon which will rest a Book of Remembrance, inscribed with the names of Canada's heroic dead in the Great War. The stone is a block of marble from Great Britain.

The Prime Minister also announced that the Customs investigation would be continued and the present Commission enlarged, with a view to securing at the earliest possible moment the completion of a report, designed to prevent smuggling, and to further co-operation with the United States with respect to rum-running.

The Prime Minister, with the members of his Government, will meet the incoming Governor-General, Lord Willingdon, on his arrival at Quebec, on October 2.—(Reuter.)

REDUCTION IN NATIONAL DEBT.

OTTAWA, Friday.

The Minister of Finance, Mr. Bennett, to-day made a statement to the effect that the Treasury had arranged to pay cash from the surplus revenue, and retire $35,000,000 worth of two-year four per cent. notes, maturing on October 1.

Mr. Bennett says that this reduction of the National Debt is the result of the decreased expenditures and increased revenues since the beginning of the fiscal year. Since April 1 the total revenue was $200,838,000 dollars, or an increase of $6,659,000 as compared with the same period last year. The total cash resources of the Dominion in banks and the gold held in excess of the Statute requirements now total $57,000,000.—(Reuter.)

INCREASED TRADE RETURNS.

OTTAWA, Sunday.

The total trade returns for the first five months of the present fiscal year show an increase of 57,000,000 dollars, the increase in imports amounting to 49,000,000 dollars, and that in exports to 8,000,000 dollars.—(Reuter.)

GUILLEMONT MEMORIAL.

MARSHAL JOFFRE'S TRIBUTE TO IRISH SOLDIERS.

The following is a translation of the address which was given by Marshal Joffre at the unveiling of the Irish Memorial at Guillemont on the 23rd of August:—

"I am particularly glad that the Minister of War should have chosen me to preside at the ceremony which brings us together to-day at the foot of this memorial; for Ireland, fifty thousand of whose sons gave their lives with us in the defence of our just cause, is the country of faithful friends of France. In the letter which he wrote to the Minister of War, General Hickie recalled the fact that for one hundred years an Irish Brigade served with honour and glory under our Standard, ever doing credit to the motto inscribed by the King of France on the banner he gave them: 'Everywhere and Always Faithful.' I wish to recall also the numerous officers given to France by Ireland, among whom was, to my knowledge at least, one field-marshal, MacMahon, whose ancestors came originally from Limerick.

"The 16th and 36th Divisions on the French front, the 10th Division in the terrible expedition to the Dardanelles and later in Macedonia and Serbia, showed that the glorious traditions of Ireland had maintained themselves untouched. We rejoice to see such memorials as this on our soil. When the generations which fought side by side have disappeared, this monument, like that which you have just erected at Wytschaete, will recall to our descendants our common glory and sacrifice.

"The children of Ireland who fell upon our soil have been adopted by France as her own sons, and she keeps them all together in her memory.

"When you return to your beautiful country, I ask you to transmit to your fellow-countrymen the greeting of France."

OBITUARY.

MR. GILBERT DE LAVAL WILLIS.

We regret to announce that Mr. Gilbert de Laval Willis died at the Clare Club, Ennis, yesterday morning. Mr. Willis had reached an advanced age, but till quite recently had enjoyed good health. He was the son of a County Limerick clergyman, whose family had certain French connections. He will be best remembered as Secretary of the Irish Landowners' Convention during the period from the early eighties to about ten years ago—a period fraught with much trouble and anxiety for the landowners of this country.

Concurrently with his Secretaryship of the Landowners Convention Mr. Willis occupied the position of Secretary to the County Kildare Grand Jury, but on the passing of the Local Government Act of 1898, which dissolved the Grand Juries, he devoted himself altogether to the work of the Convention, whose activities he guided with wisdom and success. There were few other men in Ireland who possessed so profound a knowledge of the intricacies of the Irish land laws and of the various purchase Acts.

Mr. Willis was a barrister, having been called to the Bar in 1899. About ten years ago he retired from the Secretaryship of the Landowners' Convention, and took up the position of agent for Lord Leconfield, which had been previously held by his brother. Still, however, he kept in close touch with the work of the Landowners' Convention, and even in the present year he went to London and gave very valuable evidence before the Select Committee of the House of Lords which had been set up to consider the pledges made to the Irish landowners by successive Governments in regard to the completion of Irish land purchase.

MAJOR W. E. MARSHALL.

The Times Alexandria Correspondent announces that Major W. E. Marshall, who was only recently appointed principal medical officer to the Sudan Defence Force, died in Khartum on September 24th, from complications following gastritis within ten days of taking up his new appointment.

MR. HERBERT BOOTH.

The Salvation Army Chief of Staff in London yesterday received a cablegram from America, stating that Mr. Herbert Booth, the youngest son of the founder of the Salvation Army and brother of the present Chief, died yesterday afternoon in New York. Mr. Herbert Booth was in the Salvation Army from his boyhood until twenty years ago. He was then in charge of the Salvation Army work in Australia. His health gave way, and he had a long furlough. He then felt, however, that he could not take up the work again, and resigned his position in the Salvation Army. Since then he had been a free-lance evangelist in America, and made frequent tours in Australia and other parts of the world.

CITY SACKED BY BANDITS.

THOUSANDS OF THE INHABITANTS KILLED.

MISSIONARY TAKEN AWAY.

HORRORS CAUSED BY CIVIL WAR IN CHINA.

SHANGHAI, Sunday.

The American newspaper, the *China Press*, states that bandits have sacked the city of Shekichen, in the province of Honan, slaughtered thousands of its defenceless inhabitants in cold blood, burned the city, and carried off hundreds of captives.

The Inland Mission has received advices stating that the bandits captured the missionary at Shekichen, Mr. Freedman, but that Mrs. Freedman and Miss Poppin, his assistant, are free. The mission premises were destroyed.

The *Shanghai Times* learns from a trustworthy source that soldiers of the Southern Chinese Army severely handled two British lady missionaries at Yuanchow (in the Kiangsi province), tore the wedding ring off the hand of one of them, robbed the other of her wrist-watch, and both of other valuables. They also partially looted the missionaries' house.—(Reuter.)

NANCHANG RETAKEN.

STIFFER RESISTANCE TO THE CANTONESE ADVANCE.

IRISH TIMES FOREIGN SERVICE.
FROM OUR OWN CORRESPONDENT.

SHANGHAI, Sunday.

It is reported here to-night that the Northern forces have re-captured the City of Nanchang, the Kiangsi provincial capital, from the Southern forces. This success is regarded here as indicating a stiffening of the Northern resistance to the previously unobstructed advance of the Cantonese Armies.

It is also reported that the Northern Army, assisted by Marshal Chang Tso-lin, is organising a new force in the Shantung Province for the purpose of being dispatched to Hankow, with the object of driving out the Cantonese from that city.

WANSHIEN AFFAIR.

FUNERAL OF NAVAL OFFICER.

SHANGHAI, Sunday.

A message has been received here to the effect that the funeral of Commander Darley, of H.M.S. Despatch, who was killed in the engagement of the Yangtse River on September 5, and two British seamen, is taking place at Hankow this afternoon.

It is understood that the bodies arrived at Hankow on board the Wanhsien. This is taken to indicate that both the steamers of the Butterfield Company, which were the object of the recent naval action at Wanhsien, have been returned.—(Reuter.)

Reuter's Agency learns, in British authoritative quarters, that nothing further has been received from China of any development in the situation there. Concerning the charges brought before the League Assembly by the Chinese delegate at Geneva, it is felt that so far the matter has been adequately dealt with by Lord Cecil. The incident can only be regarded as a surprise, if anything at all emanating from China can be looked upon in that sense.

TRADE WITH CANTON INCREASING.

HONG KONG, Sunday.

Chinese-owned river steamers which have been laid up for several months are now in dry dock, preparatory to resuming the services with Canton on October 1st. British steamers are bringing in an increasingly large number of Chinese passengers and a greater volume of cargo from Canton.—(Reuter.)

THE RUSSO-ASIATIC BANK.

SHANGHAI, Sunday.

The Russo-Asiatic Bank issued the following notice:—"By order of the Board of Directors, the Russo-Asiatic Bank will go into voluntary liquidation and remain closed pending the appointment of an official liquidator."—(Reuter.)

EQUAL RIGHTS.

CHINESE DEMAND IN DUTCH EAST INDIES.

IRISH TIMES FOREIGN SERVICE.
FROM OUR OWN CORRESPONDENT.

THE HAGUE, Sunday.

Dispatches received here report that the Chinese population of the Dutch East Indies, who form an important part of the whole population and play a leading part in the commerce of the islands, have started an agitation for the same rights as are accorded to Europeans.

The Chinese complain strongly against being put upon an equality with the natives, declaring they are equal in all respects to the Japanese, who have equal rights with Europeans. The Chinese are now demanding the application of European laws to themselves, and insist that they shall no longer be under the jurisdiction of native laws.

TRADE AND SHIPPING.

FREE STATE STATISTICS.

The Trade and Shipping Statistics of the Irish Free State for the three months, April to June, 1926, have now been published.

The figures for the twelve months ending June 30, 1926, show that the adverse trade balance had mounted up to £19,153,000, as against £18,434,000 for the twelve months ending May 31, 1926, and £19,141,000 for the twelve months ending April 30, 1926.

Imports for the year ended June 30, 1926, amounted to £61,890,000, exports to £41,896,000, and re-exports to £841,000. The total trade was £104,627,000.

The following table shows figures of trade for the twelve months ending on the dates named:—

	Imports. £	Exports. £
31st Dec., 1925.....	62,913,000	43,363,000
31st Jan., 1926.....	62,826,000	43,026,000
28th Feb., 1926.....	62,692,000	42,761,000
31st Mar., 1926.....	62,720,000	42,595,000
30th April, 1926.....	62,578,000	42,516,000
31st May, 1926.....	61,132,000	41,828,000
30th June, 1926.....	61,890,000	41,896,000

MEXICO AND THE CHURCH.

ROMAN CATHOLICS GREATLY DISHEARTENED.

The New York Correspondent of *The Times* writes:—Mexican Roman Catholics are reported to be greatly discouraged by the refusal of Congress to consider the Episcopate's petition for a reform of the Church legislation. The Petitions Committee of the Chamber ruled on Wednesday night that it was impossible to consider it, because it was signed by members of the clergy who had not the *status* of citizenship. The Government is determined not to change the constitutional clauses of the regulations affecting the Church. The economic boycott is still being observed, but there are signs that the poorer classes are weary of suffering for what seems to be a lost cause. The failure of foreign Governments, especially the United States, to bring pressure on the Mexican Government on behalf of the Church is the principal source of disheartenment.

MEATH MOTOR COLLISION.

CLERGYMAN KILLED.

TWO OTHER PERSONS INJURED.

In a collision at a cross-roads between a motor cycle and a motor car, near Navan on Saturday at noon, the Rev. T. Finn, C.C., Johnstown, Co. Meath, was fatally injured and two other persons, Mr. J. C. Rooney, Baltrasna, Ashbourne, Co. Dublin, and a man named Fox, his chauffeur, were injured, the latter seriously.

Father Finn was driving a motor cycle from Navan to Johnstown, when at Walterstown cross-roads, about five miles outside Navan, he collided head-on with an Austin saloon motor car, driven by Fox, with the owner of the car, Mr. Rooney, as a passenger, which came out of a road at right angles to him. The force of the impact threw Father Finn into the air, and he fell on the ground on his head, fracturing his skull.

The driver of the motor car was stunned by the impact, and lost control of the car, which dashed up on the ditch at the side of the road and turned over, pinning the two occupants underneath. When they were rescued from this position, Fox was found to be unconscious, suffering from severe injuries to the head and face. Mr. Rooney, who had a narrow escape, received only minor injuries.

All were conveyed by ambulance to the County Hospital at Navan. Father Finn succumbed to his injuries at 3 a.m. yesterday morning without having recovered consciousness. Fox regained his senses later in the day, and is progressing well. Mr. Rooney was discharged from the hospital on Saturday evening.

The motor cycle was destroyed, and the motor car was badly wrecked.

An inquest will be held on the body of Father Finn at Navan at 9.30 this morning.

WOMAN KILLED IN BELFAST.

KNOCKED DOWN BY MOTOR 'BUS.

On Saturday at about 8.30 p.m., while the streets of Belfast were crowded, Mrs. Sarah Ann Turner, aged 52, of 26 Lagan street, was knocked down by a motor 'bus in Cromac street, and sustained shocking injuries.

The ambulance was requisitioned, and she was carried to the Royal Victoria Hospital, where life was found to be extinct.

The 'bus was one of those which ply between Holywood and Belfast, and the driver, James Gilpin, of Holywood, was detained.

MOTOR CAR IN A CROWD.

SIX PERSONS INJURED.

Late on Saturday night, as a large crowd was following a band in Holywood, County Down, a motor car, which was passing in the direction of Belfast, knocked down and injured six people. Their names are:—John Thompson, aged 11, Trevor street; Thomas Rogers, Church View; Samuel Moorehead, Hibernia street; and Charles Cowan, Spencer street, Holywood, and John Carnduff and Robert Ray, both of Ballykeel.

All were reported to be progressing favourably yesterday. The driver of the car, when questioned, was allowed to proceed.

CAR OUT OF CONTROL.

TWO WOMEN IN HOSPITAL.

A remarkable accident, involving serious injuries to two people, occurred shortly before noon on Saturday in Upper Tooting road, London.

When passing a spot where the carriageway is undergoing repair, a large four seater motor car collided with a watchman's box. The box was knocked through the window of a confectioner's shop, and the car, swerving across the road, knocked down a girl cyclist, and then mounted the pavement and ran down a woman who was standing outside the local Labour Exchange.

The injured parties were afterwards removed to hospital, where it was found that the girl had sustained a broken arm, while the woman was suffering from a broken leg and severe bruises.

LADY OXFORD'S ESCAPE.

COLLISION IN A VILLAGE.

The Countess of Oxford and Asquith had a narrow escape from injury in a motor accident on Saturday. With Sir Alan Colquhoun of Luss, Lady Oxford was motoring to Edinburgh, and when passing through the village of Polmont, near Falkirk, the car, which was driven by Sir Alan, collided with another car as it emerged from a side street into the main road. The bonnet of Sir Alan Colquhoun's car struck the rear axle of the other vehicle, and both cars were badly damaged, the former having to be left at Polmont, while Lady Oxford and Sir Alan Colquhoun proceeded to Edinburgh in a car hired from a local garage. No one was injured.

The other car, which was driven by a chauffeur, belonged to Mr. D. J. Mitchell, of Polmont House, partner in a firm of Belfast and Glasgow distillers.

LONDON WOMAN'S DEATH.

POLICE SEARCHING FOR A CAR

The efforts of the police to trace the driver of the grey motor car that knocked down and killed Mrs. Elizabeth Biddle, of Clerkenwell, in Pentonville road, London, on Friday, have so far been unsuccessful. The search has been extended to all the garages in the London area, and the police are now anxious that anyone who witnessed the accident should communicate with the nearest police station.

The investigations that have taken place show that there were four people in the car, including the driver, and from the evidence they have collected it appears that the woman was killed instantaneously. The police are anxious to get in touch with the witnesses of the accident who shouted to the driver to stop, and who state that the speed was accelerated afterwards.

The police are able to state now that the car had a canvas hood and a canvas cover at the back. The rear light was hanging very low, and was almost touching the ground. The driver of the car was wearing a light grey trilby hat, and two of the other three occupants were women.

THE DERRY MOTOR ACCIDENT.

In connection with the motor smash at Ardmore, near Londonderry, on Friday night, it was learned that the car from Cookstown belonged to Mr. Thomas Hamilton. The Garage, Cookstown, and the injured occupant was Mr. Thomas McGuckin, who received a nasty wound in the eye. Mr. Wallace Kennedy, the Londonderry City Commandant, who got a severe shaking, has now recovered.

CAUSES OF ILL-HEALTH.

WHERE THE SAVAGE LEADS.

Sir William Arbuthnot Lane, President of the New Health Society, in an address at Whitefield's Tabernacle, London, yesterday afternoon, declared that the vast majority of ailments and diseases were quite unnecessary, and by simple means could be avoided.

The so-called "poor, benighted savage" got more out of life than did people who talked about him. He avoided disease by taking the food he needed and following a wise law of nature. Appendicitis and cancer were unknown, or hardly to be found, among the Zulus, for instance.

Indigestion was talked of lightly, but it contained the primary cause of nearly all disease, and was the first stage to cancer. Thus they could see how extraordinarily important was diet. The realisation of this had led many to become vegetarians, and to refuse animal food. When they got filthy, instead of pure blood, the tissues became degenerate. Cancer never affected healthy organs.

CARDINAL AND PARTITION.

UNNATURAL DIVISION OF IRELAND.

APPEAL FOR GOOD-WILL

His Eminence Cardinal O'Donnell, who arrived in Londonderry last Saturday evening, was given a very cordial welcome. He was received at the Great Northern Railway station and escorted to the Guildhall, where an address of welcome was presented to him on behalf of the priests and the Catholic people of the city. It was signed by Charles O'Neill, Chairman of Committee; the Rev. L. Hegarty, Administrator, St. Eugene's, Vice-Chairman; the Very Rev. W. B. MacFeely, P.P., Waterside; the Very Rev. J. McShane, President, St. Columb's College; the Rev. M. Smyth, Administrator, Long Tower; A. P. Grennell, Hon. Treasurer; W. J. Doherty and J. J. McCarroll, Hon. Secretaries. The address contained the following reference:—

"Every movement which had for its object the unity and the independence of Ireland found in your Eminence a constant adherent and an untiring advocate. Through a dark chain of circumstances, we, Catholics of Derry, are denied participation in our national birthright. We, unfortunately, are also denied those elementary municipal rights the possession of which would enable us, as a majority of the citizens, to accord your Eminence that civic reception to which we feel you, as a great Irishman and Prince of the Church, are entitled. It is the confident conviction of our minds that we shall ever have the consolation of your sympathy and support, and our hopes of a united and unfettered nation are centred in the guidance of your Eminence."

THE CARDINAL'S REPLY.

Replying to the address, Cardinal O'Donnell said—No longer, I am told, is this city the humming hive of industry that it used to be. That is a great loss to all the people, and for it there are many causes; but surely foremost amongst them comes the unnatural division of Ireland. Nowhere, I venture to say, does that division appear more unnatural than on your borders, and I doubt if many Derrymen can contemplate the prospects of the city as things are with anything like satisfaction. How or when a remedy may be found no man can tell. In Ireland important events rarely happen according to long calculation. May the remedy come as the fruit of good-will on all sides.

I believe that people who are afraid of ghosts lose that fear under the dread of bodily harm from enemies of the earth, and I trust that Irishmen of all parties, who have so much in common, before many years are past will come together and stand together for themselves and for Ireland, and not allow the ghost of fear to prevail until some dread catastrophe threatens to engulf them. When the existing order has been sufficiently tried, and good men have put forth their best endeavours in the North and in the South, division will cease, let us hope, and Ireland will be one in the struggle for existence or a better existence. It looks as if that will come, but it will not come, as it ought, by consent until people on all sides are convinced that unity is good for them.

A GREAT CHANGE.

The world has greatly changed, beyond all anticipation in our day, and so has Ireland. In the opening years of the century who on any side dreamt of two Governments in the land? Who in Derry thought of a native Government under which, in a democratic age, the majority of the people would have little to do with that Government, and not much with the government of the city itself? But all that may also change beyond anticipation. We are in the hands of God; may He ever preserve us in His love and service. Good-will is an inestimable blessing among all people in a historic city like Derry, and I feel confident that every section of the community rejoices in the boon that has come to the diocese by the elevation of Dr. O'Kane to the episcopate.

THE PROPOSED METAL CARTEL.

BELGIAN DELEGATES' ATTITUDE.

PARIS, Sunday.

According to the Paris edition of the *New York Herald*, the meeting of representatives of the metal industry in France, Luxembourg, Germany, and Belgium, with a view to the formation of a *Cartel*, will probably be resumed at the beginning of next week. It was stated in Paris yesterday that the Belgian delegates, who last week withdrew from the conference, when their proposal for a quota of 290,000 tons, instead of 265,000 tons, was rejected, have now outlined a compromise regarding tonnage, and granting the three other nations priority in the supply of all orders.

It is hoped that an agreement will be made within the required time, so that the *Cartel* may become effective on and from October 1st.—(Reuter.)

BIRTH CONTROL.

DISCUSSION AT NATIONAL CATHOLIC CONGRESS.

Birth control was condemned by the National Catholic Congress at Manchester on Saturday. Dr. E. Somers said that when people demanded the abrogation of a general law to suit a particular case it was opportunism, and if general law was to be abrogated he saw nothing before us but chaos. He asserted that the teachings of the opportunists had already permeated to the unmarried, and they all knew very well that the young ladies, typists and mill girls alike, carried in their vanity bags a little book on this subject. Advocates of birth control must be careful that their teaching did not encourage people to dispense with children altogether.

Dr. Josephine Fairfield declared that if they got State birth control they would get a position of affairs in which only those who stood out from the beginning for religious motives would be able to keep themselves free from the welter of mind into which the State would have fallen.

THE RESIGNATION OF POLISH GOVERNMENT.

M. BARTEL AND THE NEW CABINET.

WARSAW, Sunday.

The opinion is expressed here that M. Bartel will be asked to form a new Cabinet On last Saturday morning M. Bartel conferred with the President of the Diet (M. Rataj), and in the afternoon was received by the President of the Republic, with whom he had a conference lasting for about three hours. In the evening M. Bartel received M. Klarner (the

LIMERICK COUNTY FINANCE.

SECRETARY'S REPLY TO AUDITOR.

COUNCIL'S VOTE OF CONFIDENCE.

At the Limerick County Council meeting on Saturday—Mr. P J. Clery Vice-Chairman, presiding—a long letter was submitted from the Secretary, Mr. J. J. Quaid, in reply to the Auditor's recent report on his audit of the accounts of the Council for the half-years ending September, 1923, and March, 1924. He dealt *seriatim* with the comments of Mr. E. Dunaigan, the auditor.

THE RATE COLLECTION.

Alluding to the surcharges in respect of the rate collection, Mr. Quaid stated that the rate warrants for 1922 were unobtainable till October of that year, and that a state of war practically existed in Limerick in July and August previous, when business of every kind had to be suspended. Arrears alluded to by the auditor were brought forward in a subsequent year, and the technicalities complained of had been remedied prior to the opening of the audit.

An item of £888 odd represented *nulla bona* decrees returned by the Sheriff.

The question of retiring allowances was, he remarked, a matter of individual opinion as to what the Guardians in their discretion gave, provided they acted within the law, which they did. These claims were reviewed by the County Council in June, 1923, when they decided by a majority vote of 11 to 5 not to dispute the amounts fixed by the Guardians.

It should be remembered that these gratuities were given to the officials concerned who were entirely put out of pensionable employment.

ROAD EXPENDITURE.

Dealing with road expenditure, Mr. Quaid stated that in December, 1920, the County Surveyor for East Limerick applied to have the limit extended from £29,277 to £71,900. Sanction not being obtained for this application the result was that the moneys levied for the upkeep of the roads became exhausted last year, about Christmas. It then became a question of over-spending or dismissing the men, and the latter alternative was out of the question in view of the extremely disturbed state of the country. The deliberate policy was continued for the ensuing three years, and was supported by the Government, which did not deem a reduction of wages advisable.

The present Council had recouped £8,000 of this over expenditure, had car-marked a similar amount for the current year, and if it was proposed to continue this course until the recoupment was complete. As to the rate collection, every penny of the rate for the year ended March, 1926, has been lodged.

COUNCIL'S BOOKS SEIZED.

With regard to personal charges, Mr. Quaid said that great stress had been laid on the fact of all account books not being in order, but he reminded the Council and the ratepayers that the County Council books were seized on 21st November, 1920, by the British authorities, and not returned until March, 1922. In July, 1920, the rate collectors were instructed by the Council to lodge their moneys in the name of a trustee, instead of with the treasurer, and in order to safeguard themselves they requested that an official intimation to this effect should be sent to them by the Secretary of the County Council, which intimation the Secretary acted on, thereby seriously imperilling his liberty and position.

He (Mr. Quaid) then became trustee, and had to assume all this onerous duty as virtual treasurer for one and a half years, during which time half a million of money passed through his hands, every penny of which had been fully accounted for.

MERGED ACCOUNTS.

Alluding to the merging of accounts, Mr. Quaid said that it became necessary to make a balance, and transfer into the county ledger under the proper heads the various items of receipts and expenditure, amounting to £847,000. This he ultimately succeeded in doing, with the assistance of a leading accounting auditor in the city, whose services he (Mr. Quaid) had to pay for out of his own pocket.

Emerging from those three years with the whole administrative machinery thoroughly disorganised, the accounts for the period under audit were prepared and balanced, although the auditor expected everything to be in apple-pie order, and done within the prescribed time.

Concluding, Mr. Quaid said hat a Local Government Department auditor had very extensive powers, and properly so, but on this occasion he submitted that he had strained them to the utmost. He added—"From 1900 to 1921, both as accountant and secretary, neither the Council nor I had never been surcharged as much as one penny that was sustained, even though I had to meet the most experienced auditors in Ireland."

SICK LEAVE.

He (Mr. Quaid) did not go on holidays; he went on sick leave, with the permission of the Council, a month after the opening of the audit, on the advice of a medical friend, who travelled with him to Germany, where he underwent a course of treatment. He regretted that in future he must court the auditor's "toleration" if he ever needed to go on sick leave again.

It now rested with the Council to say if their Secretary was in default, or if he had failed to appreciate and properly discharge his duty, or if the auditor was justified in such a scathing report.

CHARGES AND DENIALS.

Alderman said that the auditor's report contained charges that the Council acquiesced in there were others that they did not agree with. That being so he thought they should have a general discussion on the whole thing. They had charges of alleged carelessness on the part of the secretary, who contradicted them. In connection with gratuities paid to officials of the late boards of guardians, Mr. Madden said that there were no extenuating circumstances why such large amounts should have been paid to officials with short services. Only for a clergyman, a priest in the county, the community would have a large sum in gratuities to pay, as it was proposed to compensate men who got better positions.

Mr. Quinlan—The chairmen of the various District Councils came in here with, as they said, a mandate from their Councils to pay them gratuities.

Mr. Cahill—The secretary had nothing to do with gratuities.

Mr. Madden—The Government, it appears, connived at this over-expenditure.

The Chairman—I would not say that.

Mr. McCormack said there appeared to be little use in discussing the conditions that existed in the period covered by the report.

Mr. Blackwell—The Government connived at everything.

Mr. Condon—We are convinced that the auditor was entitled to surcharge on *nulla bona* decrees.

The Secretary—I don't know why he surcharged in that respect, as the procedure was approved by the Minister of Local Government.

THE RATEPAYERS' MONEY.

Mr. Madden said he was perfectly satisfied that not a penny of the ratepayers' money had been misapplied by the officials of the Council, but he had yet to be convinced that the executive officer, Mr. Quaid, whose salary they did not know, although all the salaries of officials were asked for by Mr. Barry——

Mr. O'Donnell (Assistant Secretary)—What the Chairman, Mr. Bourke, asked was that question——

Madden—You have no right to interfere. If you paid the same attention to the general business of the Council as you do to technicalities things would be much easier here. We have asked for a return of the officials' salaries, and have not been furnished with them.

Further on as to the absence of the secretary on sick leave, Mr. Quaid said that there was no adjournment of the audit, and that the auditor got all the information that he asked for.

The Chairman said that the secretary had replied not alone to the auditor, but to the county at large.

Mr. G. C. Bennett said that, rightly or wrongly, the people of the county believed that a large sum of money had disappeared, but from the Council's investigation he was convinced that there was not a scintilla of truth in the allegations. That there was not a penny of the ratepayers' money misappropriated he was perfectly satisfied.

Mr. Madden said that there was a credit balance of £38,000 on the 31st December on behalf of the County Council, and on last December they had it from the late Assistant Secretary that the Council's liabilities were £314,000.

The Chairman—That is absolutely wrong.

Mr. Madden—The statement was made here.

Mr. C. O'Sullivan—The liabilities were given at £341,000.

The Chairman—Does that include loans.

Mr. John Quaid—Yes.

The Chairman—That alters the entire position.

Mr. Madden said that the Council not being public auditors were not competent to apportion the blame to say whether the auditor or the secretary was wrong. Personally he had not been impressed with the action of their officials and co-operation with the new Council which it deserved to get. He proposed a resolution reiterating the Council's demand for a sworn inquiry into the charges made by Mr. Quigley, Chief Engineering Inspector, against the professional capacity of Mr. Davison, County Surveyor, and his staff, and which was denied, and by Mr. McGuaigan, auditor, of alleged carelessness against the chief executive officer, Mr. Quaid, and which was denied categorically. The Council considered that it was imperative on the Local Government Department to see that the charges made were confirmed or withdrawn, and in the event of the Department refusing that the Council move in the Superior Courts for a decision.

Mr. Condon seconded the resolution for a sworn inquiry.

An amendment was proposed by Mr. G. C. Bennett, and seconded by Mr. Mackey, in the effect that an inquiry was not necessary, and that the Council saiw no reason to lose confidence in their secretary.

On a vote the amendment was carried by 16 votes to 9.

MASONIC SERVICE AT CLONTARF.

BISHOP OF CASHEL AND THE ORDER.

Preaching last night at a Masonic Service in Clontarf Parish Church, the Very Worshipful Brother, the Right Rev. Robert Miller, D.D., Bishop of Cashel, Provincial Grand Chaplain, said that the Masonic Order was one of the most powerful in existence, and exercised a vast influence for good. In the earlier branches of Masonry the principles of morality were clearly and forcibly expounded. Morality, however pure, was not to be a substitute for Christ, but the schoolmaster to bring them to Christ. Masonry, therefore, was an assistant to the Christian Church. That was the reason why ecclesiastics recognised its usefulness, and were willing to become active members of the organisation.

Such a society was open to serious dangers, as were, in fact, all institutions, including the Christian Church. Chief amongst the dangers was that of becoming mechanical. The principles of a very high and pure morality were expounded in their ritual, but they could never sufficiently remind themselves that the chief agent in expounding such principles was the power of example. There was a subtle danger to those who took upon themselves the duty of teachers, and the mechanical repetition of sound advice should be balanced by intense and active effort by the teacher to illustrate in his own life the reality of his belief in what he taught. This danger was common to all institutions which existed for the propagation of morality, but it was intensified in the case of Masonry, because there was no setting apart for such important duties, and the watchful eye of public opinion was not at hand to point out inconsistencies.

THE SOCIAL SIDE.

A good Freemason was, therefore, one who exemplified in his life the principles of morality, upon which the society was based. The society was not a political organisation; it was a society founded, first and before all else, to develop the characteristics which they saw in all their fulness in the life of the Divine Lord. There was no danger whatever that the society would ever mingle in political life. The only danger ever likely to be a real source of anxiety would be the undue development of its social activities. The great corrective from all dangerous tendencies was for each Freemason to have before his mind the spiritual nature of his vows and energies

Fellowship of the brethren was one of the crowning benefits of their work, but when they met it was their privilege to bear in mind the great central fact of Christianity: that truth which offered the solution of life's difficulties, that great service of fellowship which was the highest that redeemed man could enjoy. The Order placed before them a noble conception of life. It taught them that life's highest values were truth, charity and loyalty. The principle of loyalty was far reaching. It covered the man's private and public life, and the failure to preserve his loyalty in the broadest sense was a much more serious matter than they might be at first induced to admit. Finally, there was the principle of charity. They used that word in the broadest sense of love—that feeling which led them to minister not only to the temporal needs of those whom they could assist, but at all times to seek their highest good.

The Service was held under the auspices of the Clontarf Lodge No. 249, and there was a very large attendance of members of that and other city Lodges, all of whom wore regalia, either that of the Craft Degree, the Royal Arch Chapter, the Knight Templar, or the Prince. The collection taken up was on behalf of the Masonic Benevolent Institutions.

Brother T. J. Hayes, Grand Director of Ceremonies, represented the Grand Lodge of Ireland, and the following represented foreign Grand Lodges:—Messrs. Peter Good, George Booker, J. S. McMahon, F. L. Lowe, William Ireland, Wesley Guard, R. J. Tomlinson, W. J. Bowesman, H. I. Sumner.

The clergymen taking part in the Service were the Very Rev. the Dean of Christ Church, the Rev. Canon Connell, Rector, and the Rev. A. E. Hughes. The Dean of St. Patrick's was also present.

SONG OF THE VINEYARD.

THE BISHOP OF MEATH'S ADDRESS.

Preaching at the Harvest Festival Service in Dalkey Parish Church yesterday, the Bishop of Meath took his text from the Song of the Vineyard in Isaiah.

The lesson, he said, was never out of date; the appeal came as forcibly to the Christian Church to-day as when it was made. We were trustees of what we received and should use our gifts for the benefit of our fellowmen. Wealth came from God, and we were responsible to Him for the way in which we used it, and should make return to Him in proportion to what we received.

The points of the Song of the Vineyard were God's goodness, His disappointment and the penalty of neglect. The gifts of harvest were one example of the manifold blessings bestowed upon us. The challenge was the same to the Christian Church to-day, and to the Christian individual. If we neglected the gifts of God we lost them. We must use every opportunity in our reach to make God's world a brighter and happier place for others. What men put into their land they received back in exact proportion.

The same was true of human life. If we lived idle lives we could not expect an abundant harvest of the fruits of the spirit.

HORSE-BREEDING IN CORK.

GOVERNMENT SUBSIDY TO BE ASKED.

Mr. William Roberts presided at the half-yearly meeting of the Munster Agricultural Society, which was held on Saturday in the Commercial Buildings, Cork.

A suggestion by Mr. Halliden to organise an inter-county hurling and football match to increase the funds of the Society was referred to the next meeting of the General Committee.

A deputation was appointed to wait on President Cosgrave and Mr. Kevin O'Higgins on the occasion of their visit to Cork, with the object of putting forward the claims of the Society for a Government subsidy towards the improvement of horse-breeding in the county.

Mr. R. H. Dorman moved, and Mr. Whitley seconded, a resolution asking the County Council, when making and re-surfacing roads, to bear in mind that first consideration should be given to horse traffic, and to divide the road, if it was to be tar-sprayed, between horse and motor traffic, leaving at least four feet of it for the former.

Mr. R. Wallace, Cork, who characterised the motion as absurd, moved a direct negative, which was seconded by Mr. L. Dobbin. On a show of hands it was defeated, and Mr. Dorman's motion was then declared passed.

OFF TO AMERICA.

ASYLUM ATTENDANTS AMONG MULLINGAR BATCH.

An enthusiastic demonstration took place at Mullingar Railway Station last Friday, when a considerable number of persons left for the United States of America. These included a number of attendants from the Mullingar Mental Hospital, who, at the last meeting of the Committee of Management, tendered their resignations, stating that they proposed to go to the land of the "Stars and Stripes."

THE MAGDALEN HOME.

Preaching at Gardiner Street Church, Dublin, yesterday, on behalf of the Magdalen Home, Gloucester street, the Rev. Vincent Byrne, S.J., said that the Sisters of the Home made their annual appeal for help in their work of mercy—the reclamation of the fallen women of their city. It was the noblest work of earth, and they were bidden, in God's name, by every motive which might sway the human heart, to help by their generous alms.

"We cannot get a Christian England without a Christian India, nor abolish the slums of Birmingham without abolishing the slums of Bombay," declared a Quaker speaking at a meeting in London yesterday.

HIBERNIAN BANK CLERKSHIPS.

Last exam., October, 1925. 6 Students successful from SKERRY'S COLLEGE, 76 St. Stephen's Green, Dublin. BEST RESULT. Special Oral and Correspondence Classes. Advt.

PARLIAMENT AND THE DISPUTE.

(Continued from Page 5, Column 1.)

tions alone compelled them to concede or compromise. Some men were stabbing their leaders in the back by going back on the owners' terms. He would rather see every pit closed down than the men be driven to longer hours and lower wages.

He was prepared to accept the decision of the rank and file in Wednesday's conference, and to ballot the men who had gone back as to whether they wanted longer hours and lower wages. He wanted no resumption of work until such ballot.

RAPID BACKWARD DRIFT.

Miners at meetings in Nottinghamshire yesterday excluded journalists from their assemblies. It was learned, however, that the men were maintaining an attitude of complete solidarity as to their refusal to resume work, save on national terms.

The latest returns in relation to Nottinghamshire collieries, however, indicate a daily increasing percentage of men and boys resuming work at the pits, the estimate of the owners' representatives being that the drift back is continuing at such a rate that the end of the stoppage might be expected within three or four weeks.

MR. HODGES REPLIES TO MR. COOK.

MINERS AND A BALLOT VOTE.

The controversy between Mr. Frank Hodges, Secretary to the International Miners' Federation, and Mr. A. J. Cook, Secretary of the Miners' Federation, was carried a stage further on Saturday, when Mr. Hodges made a statement to a representative of the Press Association.

"I think," said Mr. Hodges, "that Mr. Cook will be the first to go, once the men know how he has fooled them. This is, from my point of view, no ordinary personal quarrel. It is a conflict as to policy. By means of this rejoinder I hope to reach the ears and minds of our men whose interests are being daily sacrificed upon the altar of Cookism and incompetence. For standing by an old friend, who has had the courage to refuse the gag, for trying to pierce the fog of deception with a ray of cold reason, Mr. Cook calls me a traitor. This is the true Bolshevik method, but is wholly ineffective in this case, for the fight will go on.

"It is the tragedy of the miners' lot alone which makes me speak, for that unfortunate community of people must always be uppermost in our minds.

"The relations of the British leaders to myself and the Miners' International are wholly irrelevant. They have always tried to boycott it, so much so that America refused to pay until Mr. Cook was cleared out bag and baggage.

"Is this leadership? After twenty-one weeks the miners' leaders, whom the men pay to lead them, now plead for less than what they rejected before the stoppage. For what they plead now the General Council could have got for the asking without one moment's stoppage. This is a gross betrayal of the men's trust—the veriest travesty of leadership."

COST OF THE DISPUTE.

SIR P. CUNLIFFE LISTER'S ESTIMATE.

I estimate that the direct loss up to the present time on output alone is not less, probably, than £200,000,000. This reference to the coal dispute was made on Saturday by Sir P. Cunliffe Lister, President of the Board of Trade, speaking at the jubilee luncheon of the Warrington Chamber of Commerce. In addition, he said, there was the indirect loss, which no one could assess, of contracts gone, not to come back, and of good-will lost.

He told of a foreign buyer whom he saw last week, who wanted to place contracts for one million tons of coal in England, but on account of the stoppage was unable to do so. We were in need of a settlement, but if it was not an economic settlement it would be a disastrous patchwork, which was no settlement at all, and which would lead back to the old economic difficulties, involving not only the coal trade but every other trade and industry in the country.

MR. J. H. THOMAS ON THE CRISIS.

Mr. J. H. Thomas, M.P., speaking on Saturday night at a meeting of Manchester railway workers, said that what the end of the present conflict was going to be he did not know; but he knew that the country, as a whole, would emerge from it battered, bruised and damaged. The country was passing through the gravest industrial crisis in its history, and to the outside world there appeared all the elements of disruption in our midst. But he maintained that the railway service was demonstrating a readiness to fight for improved conditions, and this was not inconsistent with co-operation and goodwill with those at the top. He advocated the principle that, in demanding the best from the other side, they must be prepared to give the best in return.

TEACHERS' GRIEVANCES.

QUESTION OF REINSTATEMENT OF EX-INTERNEES.

Close on two hundred National teachers assembled in the Town Hall, Limerick, last Saturday, when one of the subjects debated was the setting up by the Minister for Education recently of the Commission of Inquiry into the inspection system.

The delegates, who included the General Secretary (Mr. J. J. O'Connell, T.D.), were welcomed by the Mayor of Limerick, who lauded the work of the National teachers in this country.

The Chairman (Mr. J. O'Dwyer) said that the forthcoming conference would meet in better understauding between teachers and inspectors. He believed that the faults attributed to the inspectors were out of reach there. The teachers had now a chance of having their grievances rectified, but they should come forward and give evidence before the Commission, whose findings, he was convinced, would hold the field during the next quarter of a century.

The meeting adopted resolutions dealing with educational reform by means of an educational bill, and with provisions for junior assistant mistresses in convent, monastery, and other primary schools.

Ex-interness' text books and the advisability of postponing the Irish examinations to March, 1927, were other matters which received consideration.

Mr. O'Connell favoured medical inspection in the schools and proper sanitary conditions. He hoped that the ex-internees would be reinstated to their positions, and that the Government would see the wisdom of adopting a conciliatory policy.

BACK TO THE LEAGUE.

ARGENTINA'S RETURN WELCOMED.

POSSIBLE EFFECT IN SPAIN.

GENEVA, Sunday.

The news was received here towards the close of the meeting of the League Assembly that the Foreign Affairs Committee of the Argentine Chamber of Deputies had approved the return of Argentina to the League of Nations.

This news produced a most favourable impression in League circles, and is regarded as a direct result of the admission of Germany to the League.

The moral effect of the action of the Argentine will, it is believed, be considerable in Spain.

SLAVERY CONVENTION PASSED.

No fewer than twenty States signed the Slavery Convention, which was adopted at yesterday's sitting of the League Assembly, thus constituting a "record" for the League of Nations.—(Reuter.)

LORD CECIL'S PROPOSAL.

BRITISH AND FRENCH MENTALITIES.

GENEVA, Saturday.

In view of M. Barthelemy's criticisms at this morning's sitting of the Assembly regarding Viscount Cecil's proposal for definite what matters come within the sphere of action of the League and those which are outside it, Viscount Cecil, who appeared somewhat disconcerted, opened his remarks by saying:—It is probably one of the chief difficulties of the League of Nations that the mentality of the French race is so different from the mentality of the British race, so that, however clearly we try to express our thoughts, we find ourselves constantly misunderstood by our French friends, and it may be that the converse happens with equal frequency.

Viscount Cecil then proceeded to defend the British memorandum on the subject, and strongly contested the suggestion that the memorandum laid down a hard and fast decision as to what was and what was not within the scope of the League.

In view, however, of the suggestion of Dr. Benes, that further consideration was necessary, Lord Cecil agreed to the adjournment of the debate, particularly as his chief object was to draw the attention of the League to the dangers involved in unduly expanding its activities, rather than to lay down any rigid and unalterable rule as to what those activities should be.

Sir G. Foster, Canada, associated himself with Viscount Cecil, and supported the proposal of Dr. Benes, that the debate should be adjourned for further discussion at future Assemblies.

REDUCED ARMAMENTS.

AMERICA AND THE CONVENTION.

NEW YORK, September 25.

According to a Washington telegram, it was stated in well-informed quarters to-day that while the United States was sympathetic to any effort to reduce armaments, President Coolidge would like to know more about the exact nature of the proposed League of Nations Arms Conference before considering American participation.

There can be no question, it was added, that there is disappointment over the results of the preliminary conference held at Geneva, especially with regard to the treatment of naval matters at the hands of the expert committees, in whose discussions the representatives of countries not possessing navies took part.

This point was remarked on by the American delegates, and it was stated that there is now grave doubt whether the United States will participate in the general conference if it includes the discussion of purely naval matters by representatives of nations who do not possess navies.—(Reuter.)

LEAGUE OF NATIONS.

CARDINAL BOURNE'S FEARS.

Cardinal Bourne, Archbishop of Westminster, speaking at the National Catholic Congress men's meeting in Manchester on Saturday, expressed fears that influences were at work hostile to Roman Catholic nations in the Assembly of the League of Nations. He would not say that the British representatives were influenced, but only the Roman Catholics of the Empire entering into the League of Nations union work could hostile influences be overcome. He viewed with apprehension to the cause of the League of Nations the absence of Brazil, and the almost certain departure within a short time of Spain.

NEW ISSUE.

LARAS (SUMATRA) RUBBER ESTATES, LTD.

This company, which has an authorised capital of 7,000,000 shares of 2s. each, of which 975,020 have been issued and now fully paid up, offers to-day a further 2,000,000 2s. shares at 4s. per share. There are also offered for subscription at par £625,000 7 per cent. First Mortgage Debentures of £100 each, convertible into Ordinary Shares at 5s. each at any time during the next 6½ years. The company was incorporated in 1910, and owns the Petatel Rubber Estate, in the Netherlands East Indies. It is intended to extend the operations by the acquisition of three fully equipped estates—viz., the Kerasaan, Bah Bajoe, and the Aer Temam estates. Kerasaan is held on a 75 years' lease from 1900, and Bah Bajoe on a 66 years' lease from 1910, the annual rental in each case being about 8d. per acre. The Aer Temam estate is held on a 75 years' lease from 1917 at an annual rental of about 1d. per acre. On the basis of certain forward sales of rubber entered into, and taking the remaining output at a profit of 1s. per lb., and for coffee a profit of 22½ florins per picul, a net revenue for 1926-27 should result of £116,515. Deducting the interest dividend of 15 per cent., less tax, already paid out of capital, the balance to the company's year ending March 31, 1927, is equal to about 28 per cent. on the issued share capital, including the present issue, after making due provision for the interest on the Debentures, and the prospectus adds that for the full year 1927-28 the net revenue on the basis of 1s. per lb. profit for rubber and 22½ florins per picul for coffee would be £156,405, with further improvement year by year as the output of rubber increases. The existing 2s. shares are now quoted around 5s. 8d. The estates purchased by F.M.S. Rubber Growers, Ltd., for £900,000 are being sold to the company for £950,000 and an option on 300,000 2s. shares at 4s. per share. The subscription list will close on or before Wednesday next, and applications for shares or debentures should be made on the forms attached to the prospectus on page 3. It should be noted that shareholders on the register at the 21st September, 1926, have the right to subscribe for one share of the present issue at 4s. in respect of each share held on that date. In addition to this special right, applications for further shares (and/or debentures) of the present issue from shareholders on the register on that date who exercise their special right, duly made on the coloured forms accompanying the prospectus, and received before the closing of the subscription list, will receive preferential consideration.

INTERNATIONAL POLO CUP.

KING OF SPAIN PLAYS AGAINST BRITISH TEAM.

The King and Queen of Spain arrived *incognito* at the polo ground at Bayris, Bayonne, on Saturday. Under the name of the Duke of Toledo the King took part in the match for the International Polo Cup. The British team beat the Spanish team by 6 goals to 5. The King and Queen were given a cordial reception. General Berengeur, the chief of the King's Military Staff, was present.

TRADE LOANS.

£196,100 GUARANTEED BY MINISTRY.

From the returns furnished by his department in respect of the period, it appears that only about a dozen loans were guaranteed by the Free State Minister for Industry and Commerce under the Trade Loans (Guarantee) Act from 1st August, 1924, to 31st April, 1926. A return for the quarter ended last July is due, but will not be issued presumably until the Dail meets. Below is a full statement of the guarantees so far announced. The amounts total £196,100.

August-October, 1924—None.

February-April, 1925—Killaloe Slate Quarry, £8,000, for 10 years, for equipment of slate quarry; Urney Chocolates, Ltd., £11,100, for the return of Argentina to the League of Nations.

This news produced a most favourable impression in League circles, and is regarded as a direct result of the admission of Germany to the League.

The moral effect of the action of the Argentine will, it is believed, be considerable in Spain.

SLAVERY CONVENTION PASSED.

No fewer than twenty States signed the Slavery Convention, which was adopted at yesterday's sitting of the League Assembly, thus constituting a "record" for the League of Nations.—(Reuter.)

LORD CECIL'S PROPOSAL.

BRITISH AND FRENCH MENTALITIES.

GENEVA, Saturday.

In view of M. Barthelemy's criticisms at this morning's sitting of the Assembly regarding Viscount Cecil's proposal for definite what matters come within the sphere of action of the League and those which are outside it, Viscount Cecil, who appeared somewhat disconcerted, opened his remarks by saying:—It is probably one of the chief difficulties of the League of Nations that the mentality of the French race is so different from the mentality of the British race, so that, however clearly we try to express our thoughts, we find ourselves constantly misunderstood by our French friends, and it may be that the converse happens with equal frequency.

Viscount Cecil then proceeded to defend the British memorandum on the subject, and strongly contested the suggestion that the memorandum laid down a hard and fast decision as to what was and what was not within the scope of the League.

In view, however, of the suggestion of Dr. Benes, that further consideration was necessary, Lord Cecil agreed to the adjournment of the debate, particularly as his chief object was to draw the attention of the League to the dangers involved in unduly expanding its activities, rather than to lay down any rigid and unalterable rule as to what those activities should be.

Sir G. Foster, Canada, associated himself with Viscount Cecil, and supported the proposal of Dr. Benes, that the debate should be adjourned for further discussion at future Assemblies.

DEVELOPING THE CHILD MIND.

MENTAL HEALTH AND EDUCATION.

Some interesting remarks on mental health and education were made by Dr. J. A. Hadfield, Lecturer in Psychology at King's College, in an address which he delivered at the Central Hall, Westminster, on Saturday morning, at the morning session of a teachers' conference, held under the auspices of the National Union of Women Teachers.

"The function of education," said Dr. Hadfield, "should really be the mental health of the child. We should give up the old idea that education is an intellectual process only. We do not so much need to teach the child as we need to give it chances to develop. Mental health means the full development of all impulsive tendencies, directed towards a common end."

The old-time psychologists and educationists looked upon the child mind as if it were something rather passive. They used to hear a good deal about things like sensations, and the child's mind used to be regarded as a piece of wax upon which impressions were made. From that static point of view teaching really meant that children had to sit round quietly while information was pressed into their minds, and stored there as memories. Their examinations came, and these memories were trotted out and set down on paper; and the child, who stored up the most memories, and was able to answer most of the questions, was given certificates and prizes, and came to a bad end. (Laughter.)

All that had changed now. The child no longer sat quietly still while impressions were made upon its mind. Education now meant giving an outlet to the latent energies in the child's mind and directing them to their right end. Education thus became a directing art; the art of taking the child's mind with its potential forces and directing them in the right way. They found out more and more that if these forces were given an outlet of expression they developed. The aggressive tendencies developed into will power, and the craving for love and for protection developed into a craving to give love and protection.

CHILDREN'S OBSESSIONS.

Referring to various obsessions which were found in children, and especially about the ages of twelve to fourteen years, Dr. Hadfield said that it used to be thought that it was the idea which produced the impulse. He referred, of course, to impulses to throw oneself over a cliff, or to cut one's throat, or the fear of poisoning someone. A further investigation of this kind of situation told a very different story. It was now realised that it was not the idea that produced the impulse, but the impulse that produced the idea.

"When you get people with a fear that they will kill themselves or will poison somebody, and you get this fear in girls of about twelve years old," he said, "you will find that the impulse to do those things, which is latent in them, is so strong that it produces the idea."

Dr. Hadfield said that he knew of a man who, every time he sat down to a meal, was in an agony of fear in case he should give way to an impulse to cut his throat. What was really wrong with that man was that he had done something at an earlier period in his life which he had forgotten, and yet he still felt a sense of self-condemnation, which was so strong that he wanted to punish himself by cutting his throat.

Mrs. Beatrice Ensor (Chairman of the International Council of the New Education Fellowship), speaking on some of the methods used in the progressive schools of America, said that the democratic idea over there was one school for every man's child. In some instances they had started private schools; but wherever such a school was started they always maintained the principle of mixing the classes. Every school in America had a psychologist attached to its staff, to examine the children. In the case of an abnormal child, he would visit its home to investigate the environment of the child, talk with its parents, and try to discover what was wrong.

MONEY FOR EDUCATION.

Mrs. Ensor wanted to see that democratic spirit which was to be found in America displayed in our education system over here. She said that she would like to feel that the kind of education she wanted for her own child was available to every child in the United Kingdom. There should be no distinctions between our schools. There should be no question of playing fields for secondary schools, and not for elementary schools; or of art teachers for secondary schools, and none for elementary schools. We wanted the same standard right through the whole country. It was sheer folly for people to say that there was no money for education. There must be money for it, because it was the one thing which was going to make us an A 1 nation, physically, emotionally and intellectually. Every teacher should be a Crusader and a propagandist until public opinion had been educated, so that every child should have the chance of developing to the fullest extent the potentialities that were born in them.

"All modern youth is revolting against the old conditions," added Mrs. Ensor, "and it is demanding more and more freedom, especially in America. Out there you have a tremendous number of cinema theatres and dancing and jazzing. The people live in small houses, and many of them live in flats, and everyone has a car. This means they go out a great deal, both the parents and the children."

She added, in the discussion which followed, that it had been suggested that as a result of co-education there was a great deal of immorality among the students in the senior schools. She had to admit that this was right in a few cases, though it was by no means general.

SPECIAL CONSTABLE'S ESCAPADE.

ARRESTED IN WOMAN'S UNDERWEAR.

A former Special Constable, who, when arrested, was found to be wearing a pair of corsets, a pair of silk stockings, a petticoat, and other garments, appeared at Middlesex Sessions on Saturday, and pleaded guilty to breaking and entering the shop of Messrs. Somertons at Harrow, and stealing four dresses and other property. He was Henry Douglas Lilley, aged 38, an engineer, and the sentence passed upon him for the thefts was twelve months in the Second Division.

It was stated that in consequence of the numerous robberies at the shop of Messrs. Somertons, police kept watch on August 29, and saw the prisoner, who carries on a wireless business in the neighbourhood, and who was at the time serving as a Special Constable, leave his home and go to Messrs. Somertons shop. He opened the shop door with a key and entered. The police followed him in, and, when discovered, he jumped from the top of the stairs, injuring a leg. When arrested he was found to be wearing the garments mentioned above.

Mr. Arthur Bryan, prosecuting, said that it was not suggested that he masqueraded as a woman.

Sergeant Manning said that he could not do so as he had a moustache.

The police witness went on to say that after Lilley's arrest property stolen from Somertons' on another occasion and from other shops was found at his home. Somertons had lost property valued at £200.

The prisoner pleaded that his brain gave way under financial stress.

THE LABOUR MOVEMENT.

CO-OPERATION OF WORKERS NORTH AND SOUTH.

The half-yearly conference of the Labour Party of Northern Ireland took place on last Saturday evening.

Mr. W. McMullen, M.P. (who presided), said that it was a matter for congratulation that the Labour Party of Northern Ireland was now in an autonomous position; and had taken tangible shape against the innate conservatism of the majority of the people in the Province. An arrangement had been arrived at with the Labour Party and Trades' Union Congress, which would secure the cordial co-operation of the workers of the North and South. Sullen, obstinate isolation of Ulster was the despairing gospel of the partitionists. Boycott and compulsorily enforced unity were the aims of the anti-partitionists; and out of that welter of confused thought had emerged the voice of the workers, demanding co-ordination of effort, based upon mutual understanding and a desire for the promotion of common ideals.

Dealing with unemployment, he said that the Northern Government seemed incapable of contributing towards the solution of the problem of one constructive thought.

Mr. Thomas Johnson, T.D., Secretary of the Irish Labour Party, addressed the conference, referring to the unity that prevailed in the Labour movement, North and South.

Resolutions were passed calling for the introduction of legislation for the better organisation of the railways in Northern Ireland; the abolition of prosecution for street collections; a reduction in the entertainment tax, as applied to cinemas and outdoor sports; an eight-hour day to be provided for in the forthcoming Road Traffic Bill; a 48-hour week, with stated half-holiday, and three weeks holiday, with payment to those employed by licensed traders; and an amending Act to secure a standard rent for houses from which the Rent Restriction Act has been removed.

INDIAN RAIDERS BOARD MOVING TRAIN.

ATTEMPT TO OPEN SAFE FAILS.

LAHORE, Saturday.

While the memory of the train dacoity case that occurred at Kakori, near Lucknow, in September last year is still fresh, a similar attempt at dacoity took place on the North-Western Railway, near Taxila, this evening, when four raiders jumped into the brake van of a moving train, threatened the guard with a revolver, and secured the keys of the safe. They tried to open the safe, but failed.

A police constable on the railway, noticing that there was no light in the brake van, stopped the train and rescued the guard, who was found securely bound by the dacoits. Meanwhile the raiders had escaped. None has so far been arrested, though the police are continuing their inquiries.—(Reuter.)

BRITISH ARMY OF THE RHINE.

SCHEME OF EXERCISES.

The Cologne Correspondent of *The Times* writes:—The British Army of the Rhine exercises will be held this week, and the troops will take up positions to-morrow. The battle area is fairly extended, and eight French aeroplanes are to co-operate. The scheme is, briefly, that a Blue Army, composed of the Royal Ulster Rifles, with cavalry and guns, with imaginary headquarters at Limburg, is to attempt to march on the Mayence bridgehead. The Blue Army is opposed by a Red Army, under the command of Major-General Sir Cyril Deverell, who has come from England to assist in the exercises.

CIRCUS ANIMALS AMOK.

NIGHTMARE THAT TURNED OUT A COMEDY.

PARIS, Sunday.

Amusing details, sounding almost like the plot of a comic film, of the way in which the little town of Saint Amand les Eaux was terrorised by eight lions and two tigers which had escaped from a circus are given by the *Matin* this morning from its correspondent at Valenciennes.

One pedestrian who was walking down a street, blissfully unconscious that anything was amiss, suddenly found a lion walking by his side. The animal sniffed at him, licked his hand, and disappeared down the street.

Another lion entered a busy café, but he had no trouble in finding a vacant seat. A tiger, however, felt more inclined for a solid meal, and visited a pork butchers' shop, where he made short work of the contents.

A man who saw a tiger coming up the staircase to his bedroom had just time to escape by tying a sheet to the bar across his window and sliding down it to the street and safety.

Eventually all the animals were recaptured. Although panic had reigned in the town while they were at large it is stated that, happily, not a single person was attacked.—(Reuter.)

FIVE-DAY WEEK AT FORD WORKS

DETROIT, Saturday.

The Ford Motor Company announces that, after a two months' experiment, the five-day week has been made the permanent policy of the company's plants here. While no provision is made for a daily wage increase, it was said at the company's offices to-day that on the merit basis some workers were now receiving for five days as much as formerly they received for six, and it was hoped that under the stimulus of the new system that would be true for all.—(Reuter.)

LATEST GOLF.

AMERICAN PROFESSIONAL CHAMPIONSHIP.

NEW YORK, September 25.

Walter Hagen (Pasadena) retained his title as professional champion of the United States when he defeated Leo Diegel (Friendship) by 4 up and 3 to play in the 36 holes final of the championship on the Salisbury Club's links, at Garden City, to-day. Hagen reproduced the same brilliant golf against Diegel as that of yesterday, when he overwhelmed J. Farrell, a feature of his play being his approach putting. At almost every hole he lipped the cup for a "birdie," while at the fifth and sixteenth he got down putts from the edges of the green. He completed the first half of the match in 69 strokes, and held a lead of two holes over his opponent.

He became 3 up at the first hole of the afternoon round. Here Diegel put his second shot far over the green into the roadway. His ball dropped into a deep rut under a motor car, and after playing three shots Diegel conceded the hole. Hagen continued to play faultless golf, and defeated the challenger at the thirty-third hole. Result:—

FINAL.

Walter Hagen (Pasadena) (holder) beat Leo Diegel (Friendship) by 4 and 3.

MERITS OF CONCRETE CARRIAGEWAYS.

INTERESTING REPORT.

An important report dealing with certain aspects of concrete road construction was submitted to the International Road Congress at Milan.

The report was drawn up by Mr. W. S. Richmond, C.M.G., A.M.I.C.E., divisional road engineer of the British Ministry of Transport; Mr. A. Harrison, M.Inst.C.E., borough engineer and surveyor of Southwark (London); Mr. J. B. L. Meek, M.I.C.E., city engineer, Manchester; and Mr. W.

NEW BISHOP OF DERRY.

CONSECRATION OF DR. O'KANE.

FROM OUR CORRESPONDENT.
LONDONDERRY, Sunday.

The consecration of the Very Rev. Bernard O'Kane, D.D., as Bishop of the Diocese of Derry took place to-day in St. Eugene's Cathedral, in the presence of a large number of the clergy and a congregation that filled the cathedral in every part. The new bishop, who was formerly parish priest of Maghera, assisted nineteen years ago in the consecration of his predecessor in the See of Derry. He is a native of Garvagh, County Derry, where his brother, Mr. William O'Kane, is a well-known solicitor.

To-day's ceremonies began with a procession of the bishops and clergy from the convent schools to the cathedral. Cardinal O'Donnell, who was the consecrating prelate, had as chaplains the Rev. J. Maguire, P.P., and the Rev. M. Sheerin, P.P. The assistant bishops were the Most Rev. Dr. McKenna, Bishop of Clogher, and the Most Rev. Dr. Mulhern, Bishop of Dromore. Their chaplains were the Rev. J. McGlinchey, P.P., and the Rev. M. Bradley, Vice-President of St. Columb's College, Derry, and the chaplains to the bishop-elect were the Very Rev. Dr. McShane, President, St. Columb's College, Derry, and the Rev. W. B. MacFeely, P.P., Waterside, Derry.

The Masters of Ceremonies were the Rev. N. Farren, D.D., St. Columb's College, Derry; the Rev. P. Tracy, C.C., Strabane; the Rev. W. Hegarty, C.C., Dungiven, and the Rev. J. L. McGettigan, C.C., St. Eugene's Cathedral, Derry.

The following bishops occupied seats in the sanctuary:—The Most Rev. Dr. MacNeely, Bishop of Raphoe; the Most Rev. Dr. MacRory, Bishop of Down and Connor; the Most Rev. Dr. Hoare, Bishop of Ardagh and Clonmacnoise, and the Most Rev. Dr. Finnegan, Bishop of Kilmore.

ADDRESSES PRESENTED.

At the conclusion of the ceremony in the cathedral, the new bishop received a number of addresses from the priests and laity in St. Eugene's Schools.

The people of the Parish of Maghera, in which Dr. O'Kane had laboured since 1919, presented him with a chalice and ring. An address on behalf of the parishioners was signed by Mr. James E. O'Neill, J.P., Vice-Chairman of the Londonderry County Council.

An address from the Roman Catholics of Londonderry City, signed by Mr. Charles O'Neill, Chairman; the Rev. L. Hegarty, Administrator, St. Eugene's; the Rev. W. B. MacFeely, P.P., Waterside; the Rev. J. McShane, President, St. Columb's College; the Rev. M. Smyth, Administrator, Long Tower; Mr. A. P. Grennell, Hon. Treasurer; Messrs. W. J. Doherty and J. J. McCarroll, Hon. Secretaries, contained the following:—

"Your intimate knowledge of education and educational needs makes your lordship a tower of strength, particularly at the present juncture, when, under a Government possessing an outlook more material than religious, new systems are being established, and new methods in relation to primary and secondary education are being introduced. We are confident that your lordship will stand as a bulwark, guarding the interests of the Catholic youth. Materialism divorced from religion finds few adherents in Ireland to-day. We feel that their numbers and their influence will be much diminished when your lordship in your new capacity champions the cause of education, based on Catholic principles.

"Your lordship is unhappily confronted at the outset with the unnatural position of having your diocese ministered in temporal matters by two distinct Governments. The present is not the time for us to dilate on the responsibility for Ireland's mutilation, or on the violation of the fundamental principle of democracy—namely, government by the consent of the governed. We are confident that the desire of your lordship is for an Ireland, one and undivided, free to solve its national, economic and industrial proglems according to the dictates of its people."

A NEW PAGANISM.

An address from the priests of the diocese was signed by the Right Rev. Monsignor Doherty, P.P., V.G., Strabane; the Very Rev. John McConalogue, P.P., Termon; the Rev. John McEldowney, P.P., Faughanvale. It contained the following:—"Difficult problems, whose solution demands learning, prudence and courage, confront you on every side. In the present political and social unrest your advice and your assistance will be called upon by the faithful of your diocese. The clergy and laity of the whole nation willl hearken to your counsels in all those projects tending to the welfare of the Irish people and the good of the Church. The Church herself will demand that you safeguard religion and morals against the attacks of the new paganism begotten of the ungodly trend of modern thought."

Addresses were also presented by the Ancient Order of Hibernians (B.O.E.), Division No. 1, Derry; the councils and conferences of the St. Vincent de Paul Society in the city and diocese; the Knights of St. Columbanus in the diocese; the Catholic Club, Derry; and the Catholic public elementary teachers of the Derry Diocese.

The teachers' address was in the form of a beautifully-executed work on vellum. It is in album form, and the vellum pages are richly illuminated with intricate interlaced designs after the style of the old Irish manuscripts. Charming water-colour drawings, including St. Eugene's Cathedral and St. Columb's College, enhance the beauty of the work. The album is artistically bound in Irish poplin, and has a raised vellum on front to contain an heraldic painting of the "O'Kane" crest, arms and motto. The album is the work of Miss Alice M. O'Rourke, illuminating artist, Brighton square, Rathgar, Dublin.

BISHOP'S REPLY.

Replying to the addresses, Dr. O'Kane said that the Catholics of Derry had been courageous. No Derryman was afraid to express his sentiments, particularly if they were political sentiments. They had the courage of their convictions, even when they had many difficulties in expressing them. They had passed through strenuous and troubled times, but no oppression could cow them. They had spoken in their address of the anomaly by which one part of his diocese belonged to one kingdom and another to something which he would hardly call a kingdom. He remembered some time ago the Prime Minister of Northern Ireland seemed to speak as if he thought it was an act of disloyalty to the North of Ireland to work for the patching together of the whole country, to undo partition.

Whether it is disloyal or not, the bishop added, you and I are likely to work for it. Whatever efforts we can put forth to make Ireland one and undivided, we shall put forth, whomever it may please or whomever it may displease. But, surely, it is no sedition to work for the union of our country. Surely, it is no sedition, even to the North of Ireland, that we should hope and work and labour that the country should be one. I have, indeed, the hope, amounting almost to a confidence, that, not perhaps soon, but sooner or later, we shall be citizens of a common country, and that even our kind friends, who seem to owe no patriotism to Ireland, may sooner or later desire to be united with the rest of Ireland, and to have a country that they can call their own.

WORK OF THE TEACHERS.

Replying to the address from the teachers, the bishop said that when he was a teacher his work was competitive. They had to gain distinctions or sink. With teachers now it was not so. They had an assured salary and a permanent position. There was the danger that, contented with what they had, they might rest on their oars. It was most important that they should be keen on the work of their schools.

There was another danger, but it was not so likely to confront them—namely, that there might arise in the future complications in the administration of education in the diocese and elsewhere in the North of Ireland, which might cause entanglement between managers and teachers. He had confidence that the Catholic teachers as a body were not solely bent on earning salaries, but were equally bent on being of service to their Church.

CANADA'S NEW GOVERNOR-GENERAL: BRITAIN'S SUPER-SUBMARINE.

Lord Willingdon, the new Governor-General of Canada, and Lady Willingdon, photographed in London last Saturday before they sailed for Quebec.

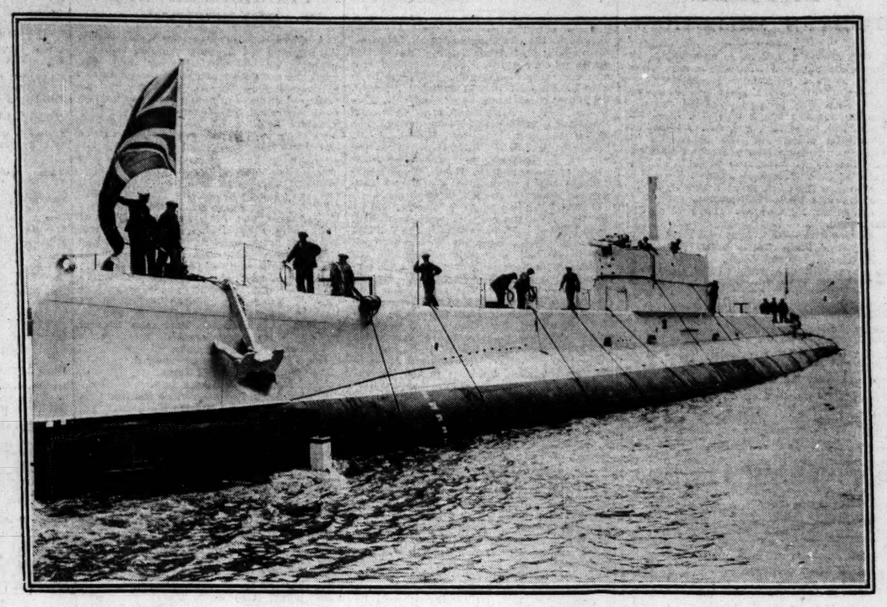

H.M.S. Oberon, Britain's super-submarine, which was launched at Chatham last Friday.

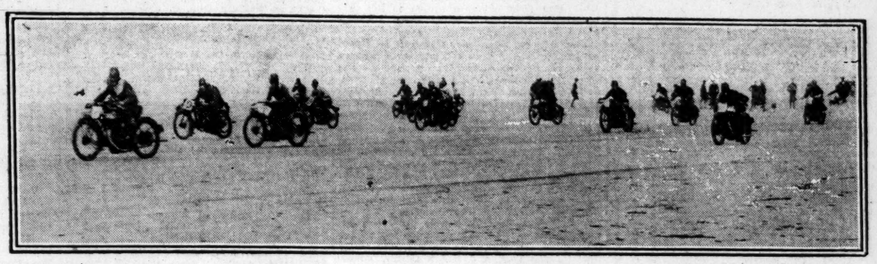

Start of the 100 Miles Championship Motor Cycle Races at Magilligan Strand, County Londonderry, last Saturday.

Mr. Chu, the Chinese Delegate, who gave the Assembly of the League of Nations a remarkable account of the Wanhsien affair.

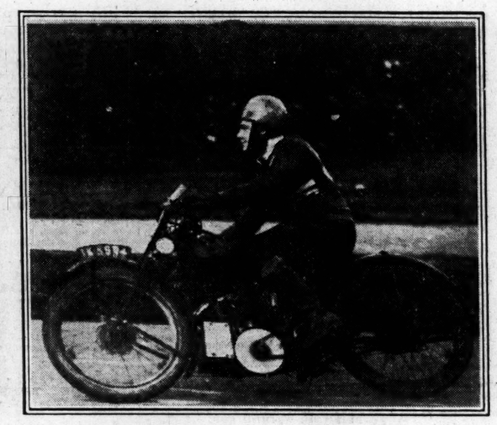

T. Smith, winner of a race at the Phœnix Park last Saturday.

C. McLean, winner of the 100 Miles Championship for 500 c.c. machines.

An incident in the Lansdowne v. Palmerston Match at Lansdowne road, Dublin, last Saturday.

The Junior Car Club held its 200 Miles International Race—the greatest motor car race of the year—at Brooklands last Saturday. The Start.

GLASGOW BOY SCOUTS IN BELFAST.

INSPECTED BY LORD MAYOR.

The 3rd Glasgow Troop of Boy Scouts paid a week-end visit to Belfast, being the guests of the 4th, 13th and 62nd Belfast Troops. The boys, numbering 32, are under the command of Scoutmaster Murray, A.S.M.; D. S. Morton, J. Martin, and D. L. Wilson.

The party was met on last Saturday morning at the (L.M.S.) Northern Counties Station by Scoutmaster J. J. Murray (4th), Scoutmaster Moore (13th), and Scoutmaster Brown (4th).

After breakfast the Scouts proceeded to the City Hall, where the Lord Mayor (Sir William Turner) received them and carried out an inspection. Mr. Hugh Boyd, M.B.E., presented the officers to Sir William, who was keenly interested; and, addressing the Scouts, he expressed the hope that they would enjoy their visit to the city, and wished them a happy time.

A tour of the building followed, and the Scouts expressed great admiration of the beautiful marbles and rooms over which they were conducted.

In the afternoon the visitors attended the East Boy Scouts sports at Pirrie Park, and also visited Bellevue. Yesterday the Scouts attended a church parade at Ballynafeigh Methodist Church.

To-day York Street Flax Spinning Company will be visited, and in the evening the Scouts will leave Belfast, via Larne and Stranraer, for Glasgow.

LONDONDERRY WAR MEMORIAL.

At a meeting of the Londonderry War Memorial Committee, presided over by Sir Robert Anderson, D.L., M.P., it was intimated that Captain J. M. Wilton, M.C., desired to resign the hon. secretaryship. Mr. James Thompson, hon. secretary of the British Legion in Derry, was appointed in his place.

It was stated that the war memorial had reached an advanced stage and that all was ready except the engraving of the names of the fallen. It was decided to proceed with the work of preparing the foundations for the memorial in the Diamond, and to ask Mr. M. A. Robinson, city architect, to supervise the work, which will be carried out by the Corporation, the Committee defraying the cost.

It is hoped to lay the foundation stone on Armistice Day.

Sir Gerald Du Maurier, who has been suffering from an attack of ptomaine poisoning, has now fully recovered and has returned to the cast of "The Last of Mrs. Cheyney," at the St. James's Theatre.

LOCAL GOVERNMENT OFFICIALS.

COMING CONFERENCE IN DUBLIN.

The Standing Committee of the Irish Local Government Officials' Union met last Friday evening, at the Head Office, 4 Upper Ormond quay, Dublin, Mr. P. O'Byrne, President, in the chair.

The Standing Committee approved the arrangements for the annual conference to be held in Dublin on Saturday, 30th October.

The Organisation Sub-Committee reported the formation of a new branch of the Union for County Louth, with headquarters at Dundalk, and that arrangements were being made for the formation of branches in Counties Monaghan, Tipperary (S.R.) and Carlow, which were the only areas in the State yet unorganised. The Committee hoped to have a branch in every county before the next annual conference, which would thus be the first annual conference of the entire Local Government service in the State.

The Standing Committee had under consideration the preparation of a scheme of salary scales for the officers of the Cork Corporation. The Cork delegates reported that, in accordance with the decision of the Standing Committee, writs had been issued on each member of the Cork County Council for the recovery of bonus deducted from the officers. The Committee considered that the recent actions of the Cork County Council in refusing to pay the annual increments of its clerical staff and cutting the period of the annual leave from eighteen to twelve days were without Ministerial sanction.

The committee noted with satisfaction that the Minister for Local Government and Public Health had refused to sanction the proposed reduction in the Clare County Council officials' salaries.

The Committee also noted that the Ministry of Agriculture had declined to agree to the recent appointment as Secretary to the County Galway Committee of Agriculture, of an official who was also an Agricultural Instructor.

The Committee had under consideration the proposals of the Sligo County Board of Health to revise the salaries of its home assistance officers, and to abolish the bonus paid to its sanitary officers and rent collectors. Reductions had already been enforced in some cases. The Executive Committee had submitted to the Ministry alternative proposals and was awaiting the Minister's decision on the matter.

A Brisbane telegram states that good rains have fallen in Queensland, including a large portion of the drought-stricken area.

LEOPARDSTOWN CLUB RACES.

SEPTEMBER MEETING.
(FROM OUR LADY CORRESPONDENT.)

The attendance at the Leopardstown September meeting was certainly affected by the motor cycle championship contests, which attracted thousands of lovers of thrills to the Phœnix Park. Those who patronised the Foxrock course, however, were rewarded with a very pleasant afternoon's outing, enjoyed in unexpected fine weather; for though the wind was chilly, the sun shone brightly, and the view of the distant mountains and nearer country-side was very lovely. The advance of autumn was not apparent in the enclosure, where many flowers and climbing plants were blooming, but hints of coming winter days were apparent in the fur coats and stoles worn by many of the ladies, as well as in the colours of costumes and hats—all indicating the latest autumn fashions.

Among those in the Club enclosure were:—The Viscountess Powerscourt, the Hon. Doreen Wingfield, Lord Glenavy, Lady Coote and party, Sir Michael and Lady O'Loghlen, Sir Walter and Lady Nugent, Sir Anthony Weldon, Mr. T. Weldon, Lady Chance, Mr. and Miss Chance, Master and Mrs. H. Jackson, Miss Janet Jackson, Mr. Lindsay Fitzpatrick, Mr. and Mrs. Herbert Dudgeon, Mr. Justice Wylie, the Right Hon. T. K. Laidlaw, Colonel A. J. Blake, Mr. T. Blake, Miss Hickie, Miss Robinson, Captain and Mrs. French, the Misses French, Colonel Clarke, Miss C. Stopford, Miss A. Hope, Miss Walker Leigh, Miss Scovell, Mr. Maxwell Arnott, Major Wheweil, Mrs. George Mitchell, Miss Hughes, Mr. T. M. Gerrard, Major Saxon, Mrs. Richard Leeper, Dr. and Mrs. Croly, Miss Clarke, Mrs. Otway Johnson, Mr. Larminie, Dr. Hennessey, Mr. Weston, Mr. and Mrs. Monahan, Mrs. George Nesbitt, Major Shirley, Captain W. Redmond, Mrs. Page Croft, Mr. and Mrs. Hunter, Mrs. and Miss Goode, Mr. T. Lewin, Mr. Chaytor, Miss Halliday, Dr. and Mrs. Maunsell, Dr. Kennedy, Mrs. and Miss Wallis, Mr. and Mrs. G. Moore, Mr. and Mrs. Myerscough, Mr. Cox, Mr. D. Ruttledge, Miss Martley, Mr. and Mrs. Boydell, Mr. Leonard, Mr. M'Cabe, Mr. A. Willis, Mr. F. Dillon, Mr. J. W. Mcrland, Mr. D. G. Dickson, Mr. J. H. H. Peard, Mr. and Mrs. Albert Lowry, Mr. J. J. Parkinson.

As the result of a cable fusing shortly after 7.30 o'clock last Saturday morning the signalling system on the Hounslow line of the District Railway was rendered inoperative, and all traffic between Hounslow and Acton was brought to a stand-still. Two minutes elapsed before the completion of the made it possible for the service to be resumed

OLYMPIA THEATRE.

Last night at the Olmpia Theatre, Dublin, an excellent entertainment was given in aid of the Drumcollogher Relief Fund. Every seat in the house was occupied. All the artists, the staff, and the orchestra gave their services free, as did the members of the "Rack and Ruin" Company, which had been performing in the theatre during the week. The St. James's brass and reed band also participated. The following artists took part:—The Juvenile Macs, Eddie Phelan, Ralph Goggin, Violet Romaine, Irvine Lynch, Joe Masterson, Dick Smith, Fay Sargent, Jimmy O'Dea, Nellie Cameron, Tom Dunne, J. J. Flynn, Iris Heard, and Harry Donovan. An *al fresco* entertainment was given by the members of the "Rack and Ruin" Company, and a comedy, entitled "The Dispensary," by John McDonegh, was presented. The characters were:—Dick Smith, Pat Hayden, Jimmy O'Dea, Lionel Day, Muriel Porter, Tom Dunne, and Dick Sheridan. Mr. E. J. Taylor was the conductor, and the accompanist was Mr. J. MacGrath. As a result of the entertainment the fund should benefit considerably.

NO POLISH RAILWAY STRIKE.

WARSAW, Sunday.

The report that Italian railway employes in Poland have gone on strike is semi-officially denied here. All the employés, it is added, are at work.

'Allenburys
Progressive System of Infant Feeding

Baby's birthright of healthy growth and development depends for its fulfilment largely upon the care and forethought of the mother during the first few months of his life.

The 'Allenburys' System will give your baby the vital capital necessary to meet the ever increasing demands of steady growth and progress. The carefully-graduated series of foods supplies the essential nourishment in the form best adapted to baby's needs at baby's age.

Milk Food No. 1 Birth to 3 months
Milk Food No. 2 3 to 6 months
Malted Food No. 3 6 months and onwards

COUPON ALLEN & HANBURYS LTD., 37 Lombard Street, London, E.C. 3
Mrs. .....
will be pleased to receive, free of charge, a copy of the 'Allenburys' book 'Infant Feeding and Management,' and a 1-lb sample of Food.
Her baby's age is..... L.T.

LETTERS TO THE EDITOR.

THE NEW IRISH PARTY.
TO THE EDITOR OF THE IRISH TIMES.

SIR,—It seems to me that, if Captain Redmond aims at uniting the old Nationalists and the old Unionists in a National Party, he ought to be successful. Since 1916 the aims and ideals of these two parties have been practically identical. The objects of the new party should be (1) the full acceptance of the Treaty; (2) the dropping of all anti-British sentiment and the full acceptance of Ireland's privileges and responsibilities in the British Empire, as a member of the British Commonwealth of Nations; (3) complete free trade with Great Britain and Northern Ireland, protection being unsuited to a small agricultural country like the Irish Free State; (4) the dropping of compulsory Gaelic in the schools; (5) the adoption of a national flag and national anthem which would be acceptable to all Irishmen, the Tricolour and the Soldier's Song having associations which are very painful to many Irishmen. Why should not "St. Patrick's Day" be recognised as the Irish National Anthem?—Yours, etc.,

"PRO PATRIA."

Co. Wexford, September 25th, 1926.

SECONDARY TEACHERS' PENSIONS.
TO THE EDITOR OF THE IRISH TIMES.

SIR,—The failure of the Ministers for Education and Finance to launch a superannuation scheme for secondary teachers has caused acute disappointment to those who are interested in educational advancement and to those who cherish sound economy. The Free State Government claim to have much regard for progress in education and to be adepts in the art of economy; yet their acquiescence in a policy which keeps aged secondary teachers at work in the schools, and makes no provision for these teachers when they can work no longer, is greatly to be deplored. There is little doubt as to the attitude of the public towards the proposal, if one may judge by the insistent demand of the Press, as frequently voiced in your columns, and the teachers themselves have clamoured again and again that justice should be done them.

One may well ask why, if Northern Ireland can provide such a scheme for its secondary teachers, the Free State should lag behind. The Free State took its example from Northern Ireland in settling the salaries of secondary teachers, but it has not yet seen fit to follow the Northern example in the provision of a pension scheme. Nearly four months ago the Minister for Education undertook in the Dail to examine carefully into the position raised by the claim. The results should now enable him to arrange a settlement with the Minister for Finance. Teachers are exasperated at the delay; for they believe that, with the exercise of a little good-will, an adequate scheme should be immediately forthcoming, and they are satisfied that financial considerations should not prove to be an insuperable barrier.—Yours, etc.,

ANDREW RUTLEDGE.

Fairview, Dublin, September 25th, 1926.

BIRDS AND WEEDS.
TO THE EDITOR OF THE IRISH TIMES.

SIR,—It is sad to see the havoc which is being wrought among the goldfinches in the Co. Wexford. Is there no legal protection for them there? Crowds of birdcatchers raid the fields, especially on Sundays, and strip them of these beautiful and most useful birds. It is a wonder that they have not become extinct. It is a sad thing that the country-side should be thus wantonly and cruelly deprived of their beauty and their song. Even from the utility point of view the farmers should not allow these finches—some of their best friends—to be so ruthlessly swept away.

The goldfinch incessantly make war on weeds, consuming immense quantities of thistle, knapweed and other seeds; but the weeds seem to be protected while the birds are on the way to extermination. Rich crops of weeds are seen flourishing on all sides, especially ragweed. If one can judge by the way in which this flourishes, it must be regarded as the most valued product on many farms.

Legal protection for the goldfinches and other such birds ought surely to be extended to Co. Wexford, if it has not been already done. The Civic Guards are usually quite keen in doing their duty in this and other respects; and the fact that birdcatchers can carry on their nefarious occupation with impunity in this county shows that something urgently requires to be done by the powers that be to suppress this deplorable traffic in bird freedom and life.—Yours, etc.,

"WEXFORD."

September 25th, 1926.

ART IN IRELAND.

WORKS OF MR. DERMOD O'BRIEN.

An exhibition of pictures by Mr. Dermod O'Brien, said that he thought that it would be by President Cosgrave on Saturday last, is full of interest in that it shows the development of the artistic life of the President of the Royal Hibernian Academy from student days in Antwerp in the late 'eighties to the present day.

President Cosgrave, in opening the exhibition said that he thought that it would be generally admitted that we in Ireland had much leeway to make up in matters artistic, and especially in the realms of painting and sculpture. In the stress and strain of the last dozen years the struggle for existence left little leisure for the encouragement of art. But as a nation we were by nature lovers of the beautiful, and there was no reason to doubt that the lost ground could be recovered.

The example had already been set in the sister art of music. The Army School of Music had done much to re-educate the popular taste in that art for which Ireland as a whole, and the City of Dublin in particular, was so widely renowned.

WAYS AND MEANS.

It was largely a question of ways and means. Some progress could no doubt be made through formal teaching, but the great need was to familiarise the public with works of art. This could be done in two ways. We had, first the permanent exhibitions, such as are to be found in our galleries. In these permanent exhibitions the great standards of the long past ages can be compared with those of the more recent schools.

Then there are the special exhibitions, such as the yearly exhibition of the Hibernian Academy, and individual "one-man" shows, such as the present, which enable the public to see what present-day artists are doing and to show appreciation of their work. It was useless to expect development of a School of Modern Artists without encouragement in the way of public appreciation.

Many of the pictures would be familiar to those who had a picture memory; for they had mostly made their first public appearance on the walls of the Academy before it was burnt, or in the galleries of the Metropolitan School of Art, where the annual exhibitions were held, pending the rehabilitation of the Academy, which he hoped would be undertaken at no distant date.

THE PICTURES.

The exhibition is made up of 85 pictures in oils, painted between the years 1889 and the summer of the present year. In the landscapes painted during the last two years there is shown a modernity of treatment that is in striking contrast with Mr. O'Brien's earlier reproductions of Nature beautiful. For instance, "Espaly Le Roy" (59), is a lovely little piece of landscape painting, permeated with a dilightful atmosphere, but it somehow lacks the charm of "Heading the Stooks" (52), which is, perhaps, the best canvas with Mr. O'Brien's name to it. Those earlier landscapes—quite a gallery in themselves—are full of the artist's appreciation of Nature, and, painted straight, make an irresistible appeal. Most of them are reproductions of West Ireland scenery, with the Hill of Ballylin at somewhere or other in them all. They are all exceedingly pleasant to look upon. There is an allaring beauty in the little picture "The Oatfield" (29).

The portraiture portraits range from the artist's portrait of himself in 1890 to that of Lord Glencurry, painted this year for the Kildare Street Club. The portrait of Mr. Stephen Gwynn (61) is almost without a doubt the best work in that line that Mr. O'Brien has yet done.

DUBLIN GAELIC LEAGUE.

The Dublin Cumann Ceanntair of the Gaelic League are opening the coming session with a public meeting on Thursday next, the 30th inst., in the Gaelic League Hall, 25 Parnell square.

People of all shades of political opinion and of all creeds and classes are being invited to attend, and it is hoped thereby to introduce the League's programme to a greater and more varied circle of the community. Cormac Breathnach, the President of the Gaelic League, will deliver the principal address, explaining the objects of the League and making a general statement of the League's position in Dublin. Other speakers will touch on particular aspects, such as the Report of the Gaeltacht Commission, the education system of the country, political parties, public administration and civil service bodies, etc.

BY APPOINTMENT

Pleases both eye and palate.

Cerebos SALT

Supplied to the House of Lords. CS 91

Sure as day

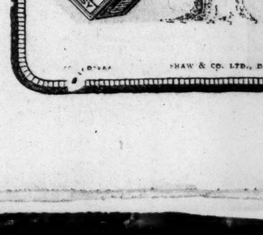

When Two-D is in charge on washday you can be sure of sweet, spotless clothes—without any rubbing and toiling on your part. Two-D never fails. You just steep clothes overnight. For every job of housework Two-D Washer is the certain help—you're sure of more free hours, of cleaner clothes and a cleaner house.

THE GREAT TWO-D WASHER

SHAW & CO. LTD., DUBLIN

GOSSIP FROM THE COURSE.

PROSPECTS OF SOLARIO.

MAFOOTA'S FORM.

OUTLOOK AT NEWMARKET.

CONTINGENTS FOR THE SALES.

OUR TRAVELLING CORRESPONDENT.

LONDON, Sunday Night.

The first of the Autumn Handicaps proper, the Newbury Autumn Cup, was run for yesterday afternoon, and was won by the lightly-weighted Try Try Again, a useful four-year-old daughter of Cylgad, to whom Pons Asinorum failed by half a length to give 33lb. The Irish colt made a gallant effort in the last quarter of a mile, but the weight was just too much for him.

Mafoota was third, half a length away, and Blacon fourth. Mr. Vermilion Pencil was not placed on account of the state of the going, which is still hard—And Pons Asinorum ran no better than a 5 to 4 chance notwithstanding.

[illegible] and Camden made the earlier running, the latter gave way to Lamintone, [illegible] as in the lead [illegible] they turned into the straight, and then Try Try Again and Pons Asinorum, as well as Mafoota, improved. It was soon clear that it was going to be a race between Try Try Again and Pons Asinorum, and good game colt as the latter ran he could not resist the challenge of Try Try Again, who scored a clever victory.

I was a good deal impressed by the display of Mafoota, and the race brings her Cesarewitch chance into prominence. She can meet Try Try Again on 9lb. better terms at Newmarket, and as it is believed that she will lay the two and a quarter miles well, she has a good chance on the long distance event, and is well worth supporting at the price obtainable at present.

Embargo was not started for the Kingsclere Plate on account of the hard going, and the Aga Khan's filly, Felicita, who had a good advantage in the weights, became the most fancied candidate. She is not a good filly, but she was good enough here with her 20lb. of the weights to beat Tenacity by three lengths, after overtaking him at the distance. The first and second were the only two placed.

Mr. Gilbin must have tried Lieutenant-Colonel Leder's filly, Tugela, particularly well for the Donington Castle Maiden Plate, for in a field of twenty-five runners as little as seven was taken about her, and only Missing Gem and Fortitude had any supporters. Archibald, who rode Tugela, allowed Missing Gem to lead him for a quarter of a mile when he took his mount to the front, and making the rest of the running she won by two lengths in a canter from Attlar. This nice daughter of Spion Kop, now that she has found her form, is likely to win again this season. Indeed, her success here, following that of Cresta Run on the preceding afternoon, suggests that Mr. Gilpin's two-year-olds are rapidly running into form.

In spite of some important defections, fields were generally big throughout the afternoon. The opening selling plate fell to Honey Maker, the property of Mr. Bee colt, bred at the Cloghran Stud and sold at Doncaster last year for 720 guineas. He is owned by Mrs. Philip Carr, the mother of Mr. Arthur Carr, the English Test Match captain, whose father later in the day won the Cup with Try Try Again.

Challenging at the distance, Honey Maker beat the favourite, Happy Thought, easily by three lengths, and was bought in afterwards for 460 guineas, which seems well within his value.

PHŒNIX BEATEN IN A CANTER.

The winner of the other selling plate, Black Cargo, made 1,050 guineas for export after he had been beaten Phœnix in a canter by five lengths. Phœnix is owned by Mr. R. C. Dawson, but this trainer declared to win with Amorellina, who ran nothing like so well as Phœnix.

After running fourth in the Portland Handicap at Doncaster, to the intense surprise of everyone, Poliwog had a lapse at Windsor yesterday week. Made favourite in a big field for the Whatcombe Handicap here, she won a good race by two lengths and a length from Lady Sheila and Fawn Way. Some rain fell in the course of the afternoon, but it was not enough to affect the going, and it is still hard everywhere throughout England.

If the ground remains as hard as it is at present there is a possibility that Solario will not be started in the Jockey Club Stakes at Newmarket on Thursday next. John Rutherford may be disinclined to take the risk. Solario has not been striding out freely in his recent work at Newmarket, but then he has always been a lazy colt, and will never do much at home unless he is driven. He is well in himself, and has never looked back since he won the Gold Cup. He is not too sure, if Solario did run on the hard ground, that he could be guaranteed to race his best form, and Caissot would be to shake him up.

Make it that Lord Derby's colt has made appreciable improvement since he ran on the Lake, and his form there at Epsom with a colt of the highest class, with abundant stamina. Solario has to give him 19lb., which at the distance is something like 11lb. more than weight for age. Had Caissot been in the St. Leger last year I imagine he would have finished much closer up to Solario than did either Zambo or Warden of the Marches. At Doncaster Coronach only finished two lengths in front of him, though the winner probably had something in hand.

To those who have the prevalent insensate admiration for Solario, it sounds like heresy to suggest that he will be beaten, but it is a possibility that should be taken into account. It is said that Caissot may be reserved for the Newmarket St. Leger on the following afternoon, but I expect him to tackle Solario, and, what is more, to give him a good race.

TWO-YEAR-OLD RACING.

We are likely to see some interesting two-year-old racing during the week, especially on Wednesday. Hot Night, who lost caste at Doncaster, is in the Hopeful Stakes on this afternoon, but it is possible that he may not be started, and the same remark applies to his good-looking stable companion, Caption, who has not been right for some time and has been doing little work. Call Boy, who divided Damon and Sickle in the Champagne Stakes when not quite at his best, is in the Lanton Stakes, and it is unlikely that anything will beat him there.

Sickle is in the Boscawen Stakes, and this he should win, for he was not at his best at Doncaster. This would be an interesting race if Mr. Persse sent Treat to oppose Sickle, for this Tetratema colt made a good impression on the occasion of his one and only appearance at Kempton, where he beat Baby Polly.

There is a big sale catalogue to be gone through at Newmarket this week, and the consignment of Irish-bred yearlings is very large indeed. There are three from the National Stud, including a half-sister by Silvern to Mr. Warden of the Marches, and a half-sister to Lighthouse, by Son-in-Law.

I notice this morning what may be taken as a semi-official disclaimer on the part of the Aga Khan that he did not pay as much as the reported 17,000 guineas for the colt by Hurry On out of Ecurie, which he bought from the National Stud. If it is assumed that the sum he paid was £16,000, it might not be wide of the mark. Even this is a prodigious sum for a yearling without the stimulus of competition in the sale ring, and by his purchase privately we would seem to have missed an exciting contest for possession of this prize at the ring-side.

Some of the Irish yearlings coming up next week sound very attractively bred. The Middleton Park Stud offers two—a filly by The Tetrarch or Tetratema out of the dam of Fast Fairy, and another by Hainault out of the dam of that very useful North Country two-year-old, Elfinette. Captain Moore also offers a Tetratema colt out of the good winner, Sister Barry. From the Woodpark Stud comes a grey filly by Milesius, and three by Prince Galahad—two fillies and a colt; while from the neighbouring Stackallen Stud, which had such a splendid sale here a year ago, comes a batch of six, including a half-brother by Silvern to that great colt Parth, and a Prince Galahad colt, who is said to be a flier. Five juniors are included in the batch of nine sent from the Danbey Stud. Mr. D. Sullivan's filly by The Tetrarch or Tetratema out of Lady Karn, a full-sister to the dam of that good and strikingly handsome mare Amethystine, is another whose pedigree will attract prospective buyers.

There is really very little that is new to record over the Cesarewitch or the Cambridgeshire. For the former race Glommon still remains a clear favourite, and Perfect Son has shortened to the same price as Foxlaw, who seemed to be going a little short last week, as if he were not liking the hard ground. I am inclined to think that the information over both races, especially over the Cesarewitch, will undergo some modification when the intentions of French owners regarding the race are revealed. If the truth has to be told, it is that class is poorly represented among the English entry for the Cesarewitch, for Glommen, fine stayer and fine handicapper as he is, is not a colt of outstanding class, and most people would expect Solario to make mincemeat of him.

FRENCH HORSES IN CESAREWITCH.

I see in the top-half of the Cesarewitch Handicap French horses on which all be rated at slightly better class than Glommen—Asteroide, Tricard, Tric Trac and the Grand Prix winner, Take My Tip, for example. It will be surprising if, in view of the general poverty of the English entry, one or more of these does not challenge for the race.

Much the same thing applies to the Cambridgeshire, where the French entry includes Ptolemy II., who ran a good horse in the Gold Vase at Maisons Laffitte the other day; last year's winner, Masked Marvel, and The Sirdar, who is now at Newmarket. Speculation over the Cambridgeshire has been practically a dead letter up to now.

There are meetings under the Rules of Racing this afternoon at Brighton and Hamilton Park, and a fixture under National Hunt Rules at Wolverhampton. Good acceptance as the Brighton Autumn Cup received, it will not produce a good field, and the only runner from Newmarket may be Hidalgo II., who may not take much beating. The best of the field may be that consistent old mare, DESIRE. On her running at Gatwick last week with Acier, the LAOMEDIA FILLY should win the Hove Nursery, and if Hidalgo II. has run for the Cup, THRELLO might win the South Coast Moderate Plate.

The Lanarkshire Plate, an event worth £1,000 at the Glasgow meeting, has had only a poor acceptance, and I see nothing likely to beat STILL LIFE, who might have won the Ayrshire Handicap had more use been made of him. SALT SEA I. has been suit from Wilshire to runs for the Cinquefoil Nursery, which he is expected to win.

At Wolverhampton, I believe that DETRITUS and GOFFEE are expected to win their engagements.

GALTEE MORE.

PROUDSTOWN PARK.

TO-DAY'S SELECTIONS.

It is always a pleasure to go racing at the splendidly equipped Proudstown Park enclosure, where a programme suggestive of an interesting afternoon's sport will be served up. What with racing on the flat and over hurdles and the bigger obstacles, there will be no lack of variety, and, as the tracks are in capital order, fair-sized fields may be expected. A special train leaves Broadstone at 12.45 for the racecourse platform and returns at 5.55. Selections are as follow:—

Beaupare Plate—**O, May**; if absent, **Say.**

Blackwater Plate—**Coolcommon.**

September Plate—**Spare Time**; if absent, **Inglewood.**

Bective Plate—**Dark Ages** or **Chosen Leaf.**

Stewards' Plate—**Crafty Scott.**

Meath Plate—**Land Creek.**

2.30—**THE BEAUPARE PLATE** of 50 sovs., of which the second receives 5 sovs. A handicap hurdle race. 1¼ m.

	Age	st. lb.
SOUTH POLE (Mr. H. M. Hartigan) Owner	a	12 7
PETIT BEAU (10lb ex.) (Capt. Maher) Dawson	a	12 6
BENEDICTION (Mr. D. G. Dickson) Magee	a	11 11
RORY'S GLEN (Mr. H. M. Hartigan) Owner	a	11 10
O MAY (10lb. ex.) (Mr. J. Willis) Parkinson	4	11 10
FIGHTING LIGHTS (Mr. H. F. Erwin) Ray	5	11 8
BROKEN VOW (Mr. P. W. Shaw) Parkinson	a	11 7
SPARE TIME (Mr. A. Lowry) Dawson	4	11 7
SAY (Mr. C. Foley) Moss	a	11 1
LAND CREEK (Mr. J. J. Parkinson) Owner	4	10 11
SEA MIRAGE (Mr. E. Delany) Owner	a	10 3
ODD CAT (Mr. T. Ray) Owner	5	10 2
FLY FISHER (Mr. J. Fryer) Ussher	a	10 0
LITTLE RICK (Mr. T. T. Vandeleur) Fitzpatrick	a	10 0
MAY ELLEN (Mr. T. Black) Fitzpatrick	a	10 0

3.0—**THE BLACKWATER PLATE** of 50 sovs., of which the second receives 5 sovs. A handicap steeplechase. 3 m.

	Age	st. lb.
KANOWNA (Lord Lascelles) Arnott	a	12 7
TAKE NOTICE (Sir T. Ainsworth) Arnott	a	11 9
COOLCOMMON (Mrs. R. H. Walker) Walker	a	11 7
BALLYTEIGUE LAD (Mr. M. Gill) Balaam	6	11 5
PAOTOLUS (Mr. J. A. Bulger) Daly	a	10 7
LADY MARTIN (Mr. S. Dowling) Owner	6	10 7
KING'S SHILLING (Mr. G. R. Whitmore) Owner	9	9 7

3.30—**THE SEPTEMBER PLATE** of 50 sovs., of which the second receives 5 sovs. A weight for age hurdle race. 1¼ m.

	Age	st. lb.
RORY'S GLEN (Mr. H. M. Hartigan) Owner	a	12 7
REWARD (Mr. H. M. Hartigan) Owner	a	12 0
BACHELOR'S HEIR (Mr. A. Brabazon) Brabazon	a	12 0
BENEDICTION (Mr. D. G. Dickson) Magee	a	11 7
AZEGRIA (Manager Lady Nelson) Owner	a	11 7
MOUNT PROSPECT (Col. M. Hogan) Moss	a	11 7
MORTIMER (M. F. Furzil) Owner	a	11 7
NORTHERN LASS (Mr. P. J. Fitzsimons) Owner	5	11 0
IKGLEWOOD (Mr. M. Gahan) Dawson	4	11 0
KNIGHT ERRANT (Mr. E. Delany) Owner	5	11 0
SPARE TIME (Mr. A. Lowry) Dawson	4	11 0
SUN FLAME (Mr. M. Arnott) Owner	4	10 0
IRISH DESTINY (Mr. T. D. M'Keever) Owner	4	10 0

4.0—**THE BECTIVE PLATE** of 50 sovs., of which the second receives 5 sovs. A weight for age race. 1¼ f.

	Age	st. lb.
CODGEE (Mr. T. Clokey) Owner	5	9 2
MARCH (Mr. C. J. Foy) Lenehan	5	9 2
ANOTHER SOON (Mr. E. A. Gann) Owner	6	9 2
THE KID (Mr. L. Scott) Owner	6	9 2
MYSTERIOUS (Mr. G. P. Gilpin) Owner	5	9 2
MAY CRESCENT (Mr. J. Mathews) Owner	5	9 2
HOBBITTEE (Mr. H. Hogan) Moss	5	9 2
DEVIL MAY CARE (Mr. T. Ray) Owner	5	9 2
CRAIGCASTLE (Mr. J. Parkinson) Owner	5	9 2
BLACK CAP (Mr. M. Dawson) Owner	5	8 0
BINN'S BRIDGE (Mr. J. Leech) Stevens	5	8 0
PRINCESS LEDA (Mr. R. Hanlon) Owner	5	8 0
ORTHYMNA (Mrs. Darby Foster) D. Rogers	5	8 0
EDNA G., by Orthos (Mrs. Darby) D. Rogers	2	8 0
CHARLIS (Mr. M. Dawson) Owner	2	8 0
CROSSES (Mr. P. Hogan) Parkinson	2	8 0
RATTLER (Mr. J. J. Parkinson) Owner	2	8 0
DARK AGES (Mr. J. J. Parkinson) Owner	2	8 0
CAITLIN DUBH (Mr. D. Cogan) Rice	2	7 9
SILVER SON (Mr. S. Kelly) Gibson	2	7 9
CURRAGH DAWN (Mr. J. T. M'Gee) Gee	2	7 9
PRAIRIE BLOSSOM (Mr. J. Fryer) Ray	2	7 9

4.30—**THE STEWARDS' PLATE** of 50 sovs., of which the second receives 5 sovs. A steeplechase. Weight for age, etc. 3m.

	Age	st. lb.
SATINET (Captain E. Cory) Magee	6	11 5
GUINEVERE (Mr. W. Winterton) Owner	6	11 5
VIXEN'S QUEEN (Mr. J. Jackson) Dawson	6	11 5
REPRIEVED (Mr. R. Lowther) Balaam	5	11 5
SILVERFIELD (Mr. J. A. Coen) Owner	5	11 2
CRAFTY SCOTT (Mr. T. Lowry) Delany	5	11 0

5.0—**THE MEATH PLATE** of 50 sovs., of which the second receives 5 sovs. A weight for age flat race. 1¼ m.

	Age	st. lb.
SUMMER GRASS (Mr. T. F. Bulli) Dawson	a	12 0
EMPRESS FOREST (Mrs. D. Rogers) D. Rogers	a	12 0
SAILING (Mr. F. Rogers) Owner	5	12 0
SPARKLING (Mr. D. O'Brien) Owner	5	12 0
CATRIONA (Mr. T. J. Taaffe) Owner	5	12 0
CROOKED STORY (Mr. J. H. Valentine) Downer	6	12 0
LISTHAM (Mr. J. D. Wilkinson) H. Harrison	5	12 0
OTHELLO (Mr. A. Walker) Owner	5	12 0
MAHRUN (Mr. P. J. Brophy) Parkinson	5	12 0
BUSKIN (Mr. T. D. McKeever) Owner	5	11 7
DUNBARRY STAR (Mr. C. Brabazon) Brabazon	4	11 7
ROYAL MINT (Mr. J. M. Mathews) Owner	4	11 7
LAND CREEK (Mr. J. J. Parkinson) Owner	4	11 7

LEOPARDSTOWN.

ENJOYABLE SPORT.

Quite a nice afternoon's sport rewarded visitors to the charmingly-situated Leopardstown course on Saturday, and it was carried out in weather which, if somewhat cold, was far from being disagreeable. Although fields were for the most part of moderate strength, the racing ruled interesting throughout, some of the finishes being desperately close, and altogether it was a very pleasant outing. The stables presided over by Messrs. J. J. Parkinson and J. T. Rogers carried off the bulk of the honours, each accounting for a couple of races, and the Heath House establishment got a turn in the principal two-year-old event by the aid of Elphenor.

O May, who had won over hurdles and on the flat since the weights were published, made light of her 7lb. penalty in the Autumn Plate, in which, once she had shaken off Benediction, all was plain sailing for the Maddenstown mare, who has done such useful service for her Northern owner, Mr. A. Willis, this season. The same stable also supplied a much-fancied candidate for the Scalp Selling Plate in Dark Ages, who, however, destroyed her chance by whipping round when the tapes ascended, and never afterwards got within hail of the others, of whom River Thames fattered until fairly in the line for home, but once in the straight Thestylis took his measure, and, after winning comfortably, was sold to Mr. C. Roche for 260 sovs.

As was, perhaps, only appropriate, the chief event of the day, the Dargle Plate, provided an exhilarating race, for which, on the strength of his good display against Lavengro in the Railway Stakes at the Curragh, Caustic was installed a pronounced favourite, and he responded to the demand, and ran Queenstown, who was third in the "Railways," had a fallowing at 5 to 1. She now ran much better, so much so, indeed, that she shaped all over as the winner a furlong from home, at which point Leander was also going great guns, but neither was able to resist the challenge of the Rogers colt, Elphenor, who came on the outside to score in good style, and, an improving sort, he should do further useful service in the Blake colours. Caustic was a big disappointment, and never held out much hope to his supporters, being beaten when three furlongs had been covered.

Don Cossack, who was preferred to Royal Miller for the Foxrock Plate, was always held safe by the latter, who waited on the others until a quarter of a mile from the end, and then came away to win in effortless fashion, and, incidentally, afforded Mr. B. Rogers, who is a son of the Conyngham Lodge trainer, his first winning ride. That trainer completed a nice double when Georgie's Pet squeezed home the shortest of short heads in front of Wild Argosy for the Dundrum Plate after a very exciting finish, and now quickly supplanted her Phœnix Park success of the previous Saturday. Another winner on that occasion, Frotectionist, gained further laurels here, but his victory was in no small measure due to his very quick beginning, as he was weakening towards the end, and Goose Green, whose first appearance it was this season, was fast catching him in the last hundred yards. Details:—

2.45—**THE AUTUMN PLATE** of 100 sovs., of which the second receives 10 sovs. and the third 5 sovs. A handicap hurdle race. 2 m.

Mr. A. Willis's ch. f. O MAY, by William Rufus —Falling Mills, 4, 10-12 ..... J. Moylan 1
Mr. D. G. Dickson's BENEDICTION, a. g. by Mr. S. H. Dennis 2
Mr. J. F. Downey's PASOL, 5, 11-3 ..... D. Kirwan 3
Mr. T. Scully's The Kid, 6, 11-7 ..... P. Cowgan 0
Mr. J. J. Parkinson's Dinard, 5, 9-7 ..... W. Redmond 0

(Winner trained by J. J. Parkinson.)

Betting—5 to 4 on O MAY, 3 to 1 agst. Benediction, 7 to 2 Pasol, 20 to 1 any other.

O May settled down into her stride at once, Pasol, The Kid, and Dinard, and, leading throughout, won easily by six lengths; three lengths divided second and third. The Kid was fourth. Time—2 min. 38 3-5 secs.

3.15—**THE SCALP (S.) PLATE** of 100 sovs., of which the second receives 10 sovs. and the third 5 sovs. For two year olds. 5 f.

Major V. H. Parr's b. g. THESTYLIS, by Tredennis—Phyllis, 8-6 (car. 8-8) ..... Jas. Canty 1
Capt. Dixon's RIVER THAMES, 8-6 ..... M. Wing 2
Mr. J. J. Parkinson's RAVENSTONE, 8-6 ..... W. Redmond 3
Mr. P. J. Murphy's Maid of Athlone, 8-6 ..... A. Barrett 0
Mr. J. J. Parkinson's Dark Ages, 8-6 ..... Jas. Doyle 0
Mr. J. Spicer's Prairie Blossom, 8-6 ..... John Doyle 0
Mr. J. Parkinson's Dark Ages, 8-6 ..... J. Moylan 0

Betting—6 to 4 each agst. THESTYLIS and Dark Ages, 6 to 1 River Thames, 8 to 1 Prairie Blossom, 10 to 1 Maid of Athlone, 20 to 1 Ravenstone.

Dark Ages whipped round and was left, and River Thames carried on the running, Maid of Athlone, Prairie Blossom, Thestylis, and Ravenstone, for about five furlongs. Thestylis then drew into the lead, and, making the remainder of the running, won by two lengths from River Thames, with Ravenstone, five lengths off, third. Maid of Athlone was fourth. Time—0.45 4-5 secs.

Mr. Parkinson declared to win with Dark Ages. The winner was sold to Mr. C. Roche for 260 sovs.

3.45—**THE DARGLE PLATE** of 200 sovs., of which the second receives 20 sovs. and the third 10 sovs. For two years old. 5 f.

Mr. J. J. Blake's ch.c. ELPHENOR, by Glasgerion—Elfland, 8-9 ..... C. Sowerby 1
Mr. J. T. Rogers's QUEENSTOWN, b. f. by Mr. J. J. McAuley's LEANDER, 9-5 ..... K. Quirke 3
Mr. John Burns's The Fairy Prince, 8-9 ..... Woodcock 0
Mr. J. Willis's Vesington Sun, 8-5 ..... M. Wing 0
Mr. F. S. Myerscough's Caustic, 8-9 ..... Jos. Canty 0

(Winner trained by Colonel Leder Goffe.)

Betting—5 to 4 agst. Caustic, 5 to 2 Leander, 5 to 1 Queenstown, 6 to 1 ELPHENOR, 8 to 1 Puff Puff, 50 to 1 Vesington Sun.

Queenstown was the first to show in front, followed by Leander, Elphenor, and Caustic, with Vesington Sun and Puff Puff next, for three furlongs, when Leander showed in front, but was soon headed by Elphenor, who, resisting Queenstown's challenge, won a fine race by three-parts of a length; half a length divided second and third. Caustic was fourth, and Vesington Sun next. Time—64 3-5 secs.

4.15—**THE FOXROCK PLATE** of 100 sovs., of which the second receives 15 sovs. and the third 5 sovs. A handicap flat race. 1¼ m.

Mr. T. Rogers's b. c. ROYAL MILLER, by My Prince—Mill Lass, 3, 8-2 ..... M. B. Rogers 1
Mr. T. O'Roarke's DON SANCHO, 6, 11-12 ..... Mr. S. H. Dennis 2
Mr. C. Fagan's LORD BURDON, 4, 11-0 ..... Mr. C. Brabazon 3
Mr. W. A. Wallis's Newtown Park, aged, 12-7 ..... Mr. J. T. Widger 0
Mr. J. J. Parkinson's Clare Island, 4, 11-4 ..... Mr. T. B. Cullinan 0
Mr. R. Wallace's Fast Asleep, a, 11-0 ..... Mr. F. P. Lenehan 0

(Winner trained by Owner.)

Betting—6 to 4 agst. Don Sancho, 5 to 2 ROYAL MILLER, 4 to 1 Lord Burdon, 100 to 8 any other.

On settling down, Lord Burdon carried on the running from Don Sancho, Clare Island, Fast Asleep and Royal Miller until half a mile from home, when Don Sancho took command, but was headed at the entrance to the straight by Royal Miller, who won in a canter by four lengths; a similar distance divided second and third. Clare Island was fourth, and Newtown Park next. Time—1 min. 45 1-5 secs.

4.45—**THE DUNDRUM PLAYE** of 100 sovs., of which the second receives 15 sovs. and the third 5 sovs. Weight for age, etc. 1 m.

Mr. J. T. Rogers's ch.c. GEORGIE'S PET, by By George!—Amarda, 3, 8-13 ..... W. Hamill 1
Mr. H. I. Ussher's WILD ARGOSY, 5, 10-0 ..... Mr. J. Power 2
Capt. Dixon's FAIR HEAD, 3, 9-4 ..... M. Wing 3
Mr. A. B. Coyle's Phaloi, 5, 7-11 ..... H. Price 0

(Winner trained by Owner.)

Betting—7 to 4 agst. Fair Head, 2 to 1 each GEORGIE'S PET and Wild Argosy, 50 to 1 Phaloi.

Georgie's Pet set the pace to Phaloi, Wild Argosy and Fair Head. After half a mile Wild Argosy took second place and put in a strong challenge in the straight, but just failed to get on terms with Georgie's Pet, who won by a short head; six lengths divided second and third. Time—1 min. 46 1-5 secs.

5.15—**THE THREE ROCK HANDICAP PLATE** of 100 sovs., of which the second receives 15 sovs. and the third 5 sovs. 5 f.

Mr. J. J. Parkinson's b. g. PROTECTIONIST, by Tredennis—Grande Chartreuse, 5, 7-7 ..... Jas. Doyle 1
Mr. J. Long's GOOSE GREEN, 4, 8-3 ..... J. Moylan 2
Mr. A. B. Coyle's AMATOL, 5, 8-0 ..... W. Howard 3
Mr. W. Coffey's GOLDEN INA, 3, 8-12 ..... A. Barrett 0
Mr. T. Coombe's Folle Farine, 3, 8-5 ..... W. Hamill 0
Mr. P. Carroll's Remember Me, 5, 8-7 ..... D. Ward 0
Mr. J. O'Callaghan's Immaterial, 3, 7-11 ..... Jos. Hunter 0
Mr. D. J. Cogan's Adon-at, 3, 7-0 ..... John Doyle 0

(Winner trained by Owner.)

Betting—5 to 2 agst. Goose Green, 3 to 1 PROTECTIONIST, 4 to 1 Immaterial, 6 to 1 Golden Ina, 7 to 1 each Amatol and Folle Farine, 10 to 1 Adon-at, 20 to 1 Remember Me.

Protectionist jumped off in front of Folle Farine, Amatol, Immaterial, Remember Me, Goose Green and Golden Ina, and so they ran for four furlongs, when Goose Green took second place and materially lessened the gap, but Protectionist held him at bay and won by a length; a length and a half divided second and third. Remember Me was fourth, Immaterial fifth and Golden Ina next. Time—62 2-5 secs.

BRIGHTON.

PROGRAMME AND SELECTIONS.

A crowded week of racing opens to-day. At Brighton the Brighton Autumn Cup will probably attract most attention, and from what one can gather several of the candidates are considerably fancied. Clonespoe can be made out to have a great chance, as he won over this course and distance last June from a useful field. But he has run without distinction on his last two outings after a clever win from Dumas and Chase Me Charlie at Kempton Park last month. Adage, who gets a 10lb. penalty for his recent win at Windsor, appears to have plenty of weight, and more taking appear the chances of The Big Three, who ran a good third at Gatwick to Sandblast and Inky Boy, after winning a handicap at Wolverhampton last month. Corcyrian gives one the impression of being a "flat-catcher," but there is no denying the fact that he is well handicapped, and he may turn up on what is notoriously a "rogue's course." Red Gauntlet, who ran third at Gatwick last week in the race won by Bachelor's Vow, is under orders to compete, but is fairly given the winner may be The Big Three. Selections:—

Aquarium Selling—**Penlake.**
Kemp Town Selling—**Unexpected.***
Autumn Cup—**The Big Three.**
Hove Nursery—**Laomedia filly.**
Preston Park Handicap—**Red Ronald.**
South Coast Plate—**Hidalgo II.**

2.0—**AQUARIUM SELLING HANDICAP,** a plate of 200 sovs. Winner to be sold for £50. Second saves entrance. 5 f.

	Age	st. lb.
UNEXPECTED (Mr. F. Hartigan) Owner	a	9 0
JUNIOR HOUSE (Mrs. M. Beeton) Gennett	4	7 13
GLITTER GOLD (Mr. H. Lines) Owner	6	8 5
LUCENTIO (Sir Delves Broughton) Fagan	6	8 1
WEARING A CROWN (Mr. W. Sears) (71lb. ex.) ..... Leach, jun.	3	8 1
HEROD ANTIPAS (Mr. G. Duller) (7lb. ex.) ..... Owner	5	8 0
ZENO (Mr. A. Howson) W. Nightingall	6	8 0
RED CRESP (Mr. B. Leader) ..... Owner	6	7 13
SWANAGE (Sir Cecil Bingham) W. Nightingall	4	7 10
PENLAKE (Mr. W. Whiteman) ..... Duller	3	7 10
LADY MERE (Lord W. de Broke) Turner	3	7 10
SLIEVEKEALE (Mr. H. Turner) Owner	3	7 7
ROSAMBO (Mr. E. Wallace) ..... A. Day	4	7 7
POPULAR PRINCE (Mrs. E. Cameron) Cameron	5	7 6
STAROSTA (Mr. J. Hayes) ..... MacColl	4	7 6
LITTLE ISABEL (Mr. B. Worthington) F. Butters	3	7 3
POSEUSE (Mr. G. Evans) ..... Owner	3	7 3
JOHN BASS (Mr. F. Hartigan) Owner	4	7 2
SUNNY STRAND (Mr. A. Falcon) Rintoul	4	7 2
ANTIMAGIC (Mr. R. Tyler) ..... Larkin	a	7 2
KING THROSTLE (Miss W. Knight) E. Doyle	a	7 0
POLYPODIUM (Mr. D. M. Gant) L. Hammond	3	7 0
VERITA (Mr. H. Collins) ..... E. Piggott	4	7 0
GLAMIS MAID (Mr. F. Gilbert) Goldbeck	4	6 13
INDIAN IMP (Mr. J. Robertson) Rimell	3	6 12
CHITTY BANG BANG (Mr. B. Runciman) Owner	3	6 11
NEGOTATE (Mr. M. Hartigan) Owner	4	6 8
FOUNDLING (Mr. F. Wilmot) ..... Poole	5	6 8
BASKET OF FLOWERS (Eleanor Lady Terrington) Puzik	3	6 6
VIOLET ROWLES (Mrs. C. Stevens) C. Stevens	4	6 5
BLINNAN (Mr. F. Wright) ..... Sadler	3	6 2
PHALLISM (Mr. W. J. Guy) Beardsley	4	6 0

Form.	Probable Starters and Jockeys.	Betting Forecast.
200	GLITTER GOLD ..... Winter	5/1
212	IUEROD ANTIPAS ..... H. Wragg	7/2
000	NEGOTATE ..... Whitelaw	8/1
000	LADY MERE ..... Brennan	10/1
100	SLIEVEKEALE ..... Dempsey	10/1
230	BLINNAN ..... Sadler	10/1
350	KING THROSTLE ..... P. Donoghue	100/8
203	POLYPODIUM ..... Scrby	9/1
000	VERITA ..... Second saves entrance	10/1
003	GLAMIS MAID ..... Alford	4/1
400	CHITTY BANG BANG ..... C. Richards	100/8
000	NEGOTATE ..... Whitelaw	8/1
030	FOUNDLING ..... A. Berry	8/1
000	VIOLET ROWLES ..... Morton	100/8
000	PHALLISM ..... W. Nightingall	100/8

2.30—**KEMP TOWN ALL-AGED SELLING PLATE** of 200 sovs. Winner to be sold for £200. Second saves entrance. 6 f.

FLYING PHŒNIX (Mr. J. Russell) Owner | 4 | 9 | 4
LUCKY SON (Mrs. Hartigan) M. Hartigan | 4 | 8 | 15
UNEXPECTED (Mr. F. Hartigan) Owner | a | 8 | 13
BRIAN BOY (Lord W. Beresford) Brooke | 5 | 8 | 13
DRAGOON (Mr. A. Wootton) ..... V. Smyth | a | 8 | 13
WINDOVER (Mr. O. M. Smith) MacColl | 5 | 8 | 10
ETRUSCAN (Mr. E. D. Scourfield) Owner | 3 | 8 | 8
PURPLE HEATHER (Mr. G. F. Walker) H. Smyth | 3 | 8 | 5
SOPRANIST (Mr. F. W. Wilmot) Poole | 3 | 8 | 5
ROYAL BATTLE (Miss G. Chapman) Private | 3 | 8 | 0
MIDNIGHT C. ..... by Friar Marcus (Mr. A. Larkin) Owner | 2 | 7 | 2
DRESDEN (Mr. A. C. Howeson) W. Nightingall | 2 | 6 | 13
MAURESQUE (Mr. S. Wootton) Owner | 2 | 6 | 8

Form.	Probable Starters and Jockeys.	Betting Forecast.
	FLYING PHŒNIX ..... Scrby	10/1
222	UNEXPECTED ..... S. Donoghue	5/4
115	DRAGOON ..... Carroll	2/1
000	WINDOVER ..... H. Wragg	7/1
200	BRIAN BOY ..... Brennan	5/1
530	PURPLE HEATHER ..... McLoughlin	10/1
00	MIDNIGHT C. ..... Jones	100/8

3.0—**BRIGHTON AUTUMN CUP,** a handicap plate of 500 sovs. (including a cup value £50). Second receives 50 sovs. and third 25 sovs. 1¼ m.

	Age	st. lb.
ARCADE (Mr. A. de Rothschild) Watson	5	9 0
MINT D'OR (Mr. A. C. Ivannou) Gilbey	4	8 13
CLONESPOE (Mr. E. N. Ivens) J. Nightingall	6	8 11
POLISH PATRIOT (Mrs. Frame) Killalee	6	8 10
ADAGE (Mr. S. Wootton) (10lb. ex.)	4	8 10
FIRST MAGIC (Mrs. H. Peel) ..... Poole	6	8 9
GRAND JOY (Lord Glanely) ..... Archer	5	8 8
RED ROYAL (Mr. E. Goettie) ..... Bullock	5	8 7
LONGQUILL (Lady Ludlow) Pickering	4	8 5
OAKWOOD (Mr. H. L. Cottrill) Owner	5	8 4
BATH DUFF (Mr. J. Settle) Smith	5	8 4
ORISON (Lord H. de Walden) D. Waugh	3	8 3
THE BIG THREE (Mrs. D. Baker) Tindell	6	8 2
CANUSA (Mr. M. L. Meyer) A. Sadler	5	8 1
CORDORO (Mr. Joseph Benson) Braime	5	8 0
TILLYVALLY (Sir H. Meux) ..... Preane	5	7 13
DESIRE (Mr. W. Nugent) ..... Nugent	4	7 12
GLENDUN (Mr. A. Bassett) L. Hammond	5	7 10
CORCYRIAN (Mr. S. Wootton) ..... Owner	a	7 10
BLACK DAWN (Mr. A. Morris) Morris	5	7 6
REDGAUNTLET (Mr. O. M. Smith) MacColl	6	7 5
DOUBLE BUD (Mr. Z. Michalinos) Barling	3	7 4
ST. MARCEAUX (Mr. J. Woodville) C. Davis	3	7 2
SNAKE BIRD (Mr. F. Wilmot) ..... Poole	6	6 13
BURNING THOUGHTS (Mrs. Cornelius) Larkin	4	6 9
HIDALGO II. (Sir S. Birkin) J. Dawson

ARKETS.

CLOSING OF OCKS.

(TELEGRAMS.)
EW YORK, Saturday.
he Stock markets to-day
The subsiding of fears
minated selling pressure,
with a steadily broaden-
ge of the usual leaders
movement and reached
and the satisfac-
a revival of rumours
ges and extra dividends
, while covering rallies
U.S. Steel Common
al Motors 161. Hudson
jumped 5 points, and
Texas Gulf Sulphur,
Shoe, and many others
Equipment shares were
ons of large railroad
losed strong. Govern-
Railroad Bonds easy.
ed $30,000 shares.
and nominal. Sterling
er ¼c. higher at 594.

	Sat.	Fri.
straight	Nom.	30. 85c.
Bills.	4.80¾	4.80¾
	4.84½	4.84¾
	4.85½	4.85¾
	4.84¼	4.84½
	2.77	2.78

Closing Bid Business Prices. Done.

	Sat.	Fri.
Santa Fe....	102⅛	102⅝
	153⅛	153⅝
	99	99
	165	167½
& St. Paul	11	11¼
West....	71	71¼
	24¾	24⅞
	45	45¾
sville	139½	125
and Texas....	37¾	37
New	42	42
& Hudson R.	144	142
Com.	168⅛	165
res	79	79
	54⅝	54⅝
	29	29
	93	93⅜
	128⅜	127⅝
	168⅜	168⅜
	167⅜	163⅜
and Refining	19⅜	19⅛
	142	142
bacco Coupon	27¾	27¾
Motor Corp.	155	153
North	95	95
Pacific	155	152
Common	149¾	149¾
	49⅞	49⅞
Com. Stock	49⅞	50
New	158¾	157
ne Com. Certs.	70⅝	69⅝
	42¾	42¾
ntic	67	67
	127⅛	127⅜
Corp.	27½	27½
	55⅝	54⅝
	93¾	93¾
Stock)	55⅝	54⅝
Canada	23¾	23¾
	93¾	93¾
ien. Mort.	61⅝	91⅝
ien Bonds	71⅝	71⅝
ark Bonds	93⅝	93⅝
Bonds	105⅜	105
ds, 1926	118	118
Loan	105	105

terest; ‡ Ex rights.

CE MARKETS.

to ¼c. lower.
Tuesday. Prev day.
151 152⅝
147 147⅜
145½ 146
159½ 160⅜
to 1c. lower. Closing
211½ May, 146¾
c. down. No. 2 spot,
cheaper. American
Tuesday. Prev. day.
68¾ 67¾
lower. Prime Western
14.65 to 14.75.
ttons, 100 per cent.,

ts.
ents per quarter—4/-.
per 100lbs., 20c.
Great Britain, per
Great Britain, per

Tuesday. Prev. day.
19.65 19.60
16.25 16.25
16.25 16.25
33.3 33.3
3.40 2.85-3.40
to 20 points higher
was easy.
Rolled Oats
Bolls—Light-weight,
is closed.
Bran, £12 per ton;
Tuesday, 93;

Jan. 13.97½
Closing 13.42½
Dec. —
Short ribbed sides

Light hogs, 12.50
2.25 to 13.70.

Same day 28,000 4,000
Principal 1st March total me season last

ve been packed
s, and 125,000

T OF

Sunday.
Guatemalan
Orellana,
arly this
General
or, has

GOLF.

DR. SHERLOCK ON PUBLIC GOLF.

THE PAY ORDER AND FOURBALLS.

INTERESTING SPEECHES AT THE HERMITAGE.

The subject matter of the speeches at the Captain's dinner, which was held in the club-house of the Hermitage Club last Saturday night, took a wide range—public golf, the dangers of the pay order for prizes won and the evil results of the fourballer on Irish golf being among the matters dealt with. The occasion was the celebration of Captain's day, which is the big day of the Hermitage year. The dinner was preceded by the competition for the Captain's (Mr. J. J. McGowran) prizes, for which there was a record number of competitors, one hundred and forty-nine members going off from the Lisburn Road Railroad Bonds easy. Railroad Bonds easy. Government bonds steady, and prices and moderate buying. Railroad bonds were the disappointing feature. bearish specu- futures 12½ Ribs show

ARMY IN ULSTER CHAMPIONSHIP MEETING.

	Jan.
4.15	13.97½
14.25	13.42½
Oct.	Dec.
13.05	—
13.05	—

The Army in Ulster Championship meeting was concluded at Newcastle, Co. Down, on Saturday with a ten aside match between the Royal County Down Club and a team representing the Army in Ulster. For the first occasion on occasion the club won the margin being ten matches to four.

NEW COURSE AT TULLAMORE.

In connection with the opening of the new course at Tullamore on Saturday, competitions were held with the following results:—

Open stroke—Dr. Mulock (25) 67; Dr. Meagher (12) 70. Best gross—Joseph Gorry, 75. Open stroke (ladies)—Mrs. Mahon and Mrs. D. William tied with 70. Best gross—Mrs. E. Williams, 86.

Stroke competition (handicaps limited to 15) (men)—F. Lane and S. Roche tied at 72. Best Joseph Gorry and Dr. O'Meara tied at 80. Sweepstakes—F. Lane and E. P. Rutledge tied at 70.

Ladies foursomes—Mrs. E. Williams and Miss S. Lane, 68; Mrs. D. Williams and Miss Egan, 75.

The opening ceremony was presided over by the Captain of the club, Dr. Corry, who proceeded the history of the club from its inception at Ballykilmurry, during its tenure of Screggan down to its transference to its present headquarters at Brookfield. He then presented a gold tee to Mr. Edward Williams, who, in the presence of a large gathering, declared the club formally opened.

Thoroughly Experienced Greenkeeper Wanted for Public Seaside Golf Club. Apply, with testimonials, stating age and salary expected, to Q 1744, this office. —(Advt.)

DUNCAN AND HAVERS' IRISH TOUR.

MATCHES AT DOUGLAS.

FINE PLAY BY HAVERS.

Duncan and Havers opened their Irish tour at Douglas, Cork, on Saturday. They arrive in Dublin to-day, and on to-morrow and four following days will be engaged in a series of interesting contests, finishing on Saturday, when they will make an attempt to beat the professional record for the links.

On Saturday evening at Douglas Duncan and English in a fourballer, which proved most interesting. The former pair were successful, winning by 1 up. The winners' best ball was 71 and best ball of the four 65.

Duncan and Havers engaged in another match of 18 holes by strokes play yesterday morning and were followed by upwards of 500 spectators. Havers first A 5 at the second was the only instance in the round, and he was out in 36, against Duncan's 37. Even with this fine score Havers was unlucky more than once, when his ball lipped the hole. Homeward he had 5 at the 12th, where Duncan stroke to the good. For the remaining six holes he required only 22, and, finishing with 69, created Duncan's total being 74.

In the afternoon Duncan, partnered by Mr. J. G. Musgrave, played Havers, partnered by Mr. J. G. Blake. Blake halved the first with Duncan, but, after that, Havers and Blake did none too well, Duncan's card for the outward journey totalled 31. Homeward Havers did a bit better and they got back some of their losses, but were eventually beaten. 2 and 1.

DUN LAOGHAIRE.—Result of Mrs. Ruddell's prize.—Lady Nixon, 103 (28), 75; Miss McMeekin, 104, 76; Miss Shannon, 110 (34), 76. Thursday, October 7th—Medal, bogey. Draws at 11 a.m. and 2 p.m.

CORTMARNOCK.—Portmarnock Challenge Cup—First round—G. Watson (15) beat C. Ball, F. Browne (6), 1 up; H. H. Maxwell (11) beat D. T. Figgis 3 and 2; J. A. Rogan (9) beat W. A. Sneyd (13), 1 up; R. Donnelly (9) beat R. R. Plunkett (9), (12), 2 up; M. Hemingway (16) beat H. Fitzsimons (14), 4 and 2; J. Sheehan (10) beat W. S. Matterson (10), 1 up; W. O'Brien (3) beat A. J. Nicholson (8), 3 and 1; C. Lavery (15) beat P. Fottrell (10), at 19th; H. Robinson (11) beat R. May (14), (8), 3 and 1; W. Cremin (6) beat P. Lavery (9), 5 and 3; John Clarke (16) beat C. W. Orr (14), 2 and 1; P. Dunlea (10) beat A. G. Joyce (4), 2 and 1; H. E. Bell (3) beat J. Kelly (10), 2 up; T. J. Smyth (8) beat C. Craig (15), 3 and 2; Reid (3) beat C. Stack (12), 1 up; C. Blood Smyth (3) beat H. Keane (6), 2 up; G. Jaston (6) beat A. B. Kidd (9), 1 up; T. Cleary (10), w.o.; F. W. May (7) beat J. Lawson (16), at 20th; H. Quinlan (12) beat E. Bell (3), 3 and 2; C. Murray (7) beat J. Algar (16), 4 and 2. The second round to be completed before Monday, 11th October.

NORTH WEST.—In the final of the Swilly Cup competition, E. Stewart defeated M. Donnell by 3 and 2. The monthly competition for September was won by D. Craig, with 4 down.

ROYAL DUBLIN.—The Dudley Cup—Kingsmill-Moore and Wells beat Consitt and Harrison by 1 up; Creed and Wilson beat Greene and Pentony, 2 and 1; McDaniel and Bailey beat Crowley and Magnire, 2 and 1; Pringle and Harrison beat McCarthy and Crozier, 7 and 6; Walsh and Quinn beat Burke and Whelan, 3 and 4; Chance and Chance beat Corbet and Brittain, at 19th.

MILLTOWN.—October 2nd, captain's prize, October 9th, president's cup, and dinner, at which the president will be captain's guest. Ladies' competitions:—Tuesday, October 5th, president's prize. Ladies—To-day—Mrs. G. O'Connor's prize. Draws at usual hours. September 30th—Semi-open foursomes.

PORTMARNOCK GOLF CLUB.

EXHIBITION GOLF.
VISIT OF GEORGE DUNCAN and ARTHUR G. HAVERS.
TO-MORROW (TUESDAY), 28th SEPTEMBER, to SATURDAY, 2nd OCTOBER, 1926.
PLAY EACH DAY at 11 a.m. and 3.15 p.m.
Admission—Non-Members (Ladies or Gentlemen)—2/6 Each Day.

Motor Wagonettes will meet 9.30, 10.35, 11.40 a.m., 1.0, 2.5 p.m. trains from Amiens-street, at Sutton Station, fare 1/- each way. —(Advt.)

GOLFERS will find much to interest them in the article on Golf which appears each Saturday in *The Irish Field*. On sale at all Newsagents.—(Advt.)

HOCKEY.

THE LEINSTER CLUBS.

START OF THE SEASON.

Saturday last saw quite a good turn out in the different Leinster clubs, and if it is yet early to estimate the quality of the hockey likely to be seen, it can be little question as to the quantity. Most clubs report a good membership, and for the next month or two the energies of captains and committees will be mainly engaged in the task of team-building. One more week remains for practice, and, if present arrangements hold good, the first round of League will be made during the week and the campaign started on Saturday, October 9th.

DUBLIN UNIVERSITY.

In the College Park the final practice of Dublin University—they open their season this coming week against Railway Union—showed no lack of keenness. The game showed the usual amount of forwards and half-backs in plenty; but the three-back formation on both teams emphasised the chief weakness. Last year's fifth were E. J. Daly and G. N. Kelly. The former is now in the Royal Engineers, and at the moment it is uncertain if the latter will be in residence. In both cases the loss of full-backs may have to be found, and possibly a goalkeeper.

At the moment there are nine forwards in the running for five places; and, while it is unfortunate that G. F. West's knee injury will prevent him turning out for quite some time, all of the others prove a very capable leader of the line. W. G. Connell will be missed at centre half; G. H. Wilson plays a very similar game, and is likely to fill the vacancy; and the captain, S. H. M. Webb, will come into the line on the right.

This season the club will go on tour in Scotland, and, starting towards the end of January, will play the Universities of Glasgow, Edinburgh, St. Andrews, and Aberdeen in turn.

RAILWAY UNION.

The captain of Railway Union Hockey Club has the task this season of filling some vacancies in the Senior XI. Those who are regarded as doubtful are N. Gillespie, K. Bronner, and R. Downey. The remainder of the team, including the Hendrick brothers, will be available again. J. Corscadden will probably fill Gillespie's place in the front line; but the finding of an available centre half is the problem before the captain, W. Chiddick. The fact that Williams is available eases the situation; and with the scarcity of "calls" at this early date to find him a partner in this important position.

Some thirty-two members—mostly juniors—turned out for practice at Donnybrook on Saturday after-noon, and they were divided into two teams, but the large number of players nullified any indulgence in the finer points of hockey. Individual effort was displayed to quite good form, but the majority were inclined to hit wildly. Most of the senior members will be away for the first month, but Chiddick, Williams, and T. Brouner the "Whites." V. Sully came on at half-time, and W. G. Leopold took a turn in goal in the last few minutes. The remainder were only juniors who took part in the practice.

OTHER SENIOR CLUBS.

The other senior clubs—Kingstown G.S., Monkstown, Pembroke Wanderers—are also looking forward to a good year. All three expect to field very much the same teams as last season, and the Grammar School will not be able to count on the Rev. E. J. Devlin, and Monkstown lose W. Morrison, who is leaving for Canada. On last year's showing, however, there is likely to be no lack of good material, and it is expected that "the hour will produce the man."

LEINSTER BRANCH COUNCIL.

There will be a meeting of the Leinster Branch Council on Wednesday at 8 p.m. at No. 8 Merrion Row in order to constitute the various Leagues for the forthcoming season. A full attendance is requested.

LEINSTER LADIES' UNION.

The general meeting will be held in Mills's, Merrion Row, to-morrow at 7.30. Clubs wishing to become affiliated should send full particulars to the Hon. Sec., Miss G. Mortell, 119 Donore terrace, South Circular road.

"IS THE LEAGUE PRINCIPLE IN THE BEST INTERESTS OF IRISH HOCKEY?" This point is discussed in an interesting article which appears in the current issue of *The Irish Field*. On sale at all newsagents.—(Advt.)

HANDBALL.

LEINSTER DOUBLES FINAL.

VICTORY OF 'KILKENNY.

The final portion of the rubber for the double-handed G.A.A. Senior Soft Ball Championship of Leinster was played yesterday in the Depot, Phœnix Park, between Dublin and Kilkenny.

From the first ball, played in Urlington, Kilkenny started the order from 9 all. Towards the end of this game rain fell heavily and saturated the court. McGill lost a nice chance for the 21st when he failed at an easy ball close in when Kilkenny were at 17. By winning this game the Kilkenny team took the lead at 6-5. The wet court visitors again took the lead at 6-5. The wet court caused the ball to skid and handicapped the players. The game was, however, close to the finish, Dublin only winning by 21-19. The match and honour of Leinster championship. The Dublin pair were unlucky to lose on the day's play, as all points they were superior. Details:—

Leinster (Doubles) Soft Ball Final—T. Behan and J. Norton (Kilkenny) beat P. McGill and L. and J. Norton (Kilkenny) beat P. McGill and L. Slicker (Dublin)—7-21, 6-21, 13-21, 10-21, 21-19, 21-20.

Inter-Club League—P. Hendrick and P. Austin (St. C.) beat C. McMahon and K. Daly (Cuchulainn), by 21-12, 21-9. J. Kiernan and Eccles (Stafford) 21-12, 21-9; J. Kiernan and Charles (Clontarf), C.), 18-21, T. Carroll and T. Hughes (Clontarf), 21-16 (unfinished).

HUNTING.

CO. DOWN STAGHOUNDS.

It is understood that Captain Robert Dunville has accepted the Mastership of the County Down Staghounds. Captain Dunville's father, Mr. John Dunville, was Master of the Meath Hounds from 1911 to 1919.

RUGBY.

OPENING MATCHES.

LANSDOWNE'S PROMISING START.

The Rugby season in Leinster was opened on Saturday under most pleasant and auspicious circumstances. The weather was all that could be desired. It was fine and dry, with just a nip in the air which made strenuous play none too exacting, while the various grounds, in almost every case, were in excellent condition. Six of the senior clubs—Blackrock College, Bective Rangers, Lansdowne, Palmerston, Old Wesley and Wanderers were engaged in match play, while Dublin University, University College, Monkstown and Clontarf, held largely attended practices. Though none of the three matches provided much in the way of outstanding play, the form displayed was quite good for the opening of the season, and gives every indication of a most successful time ahead. Lansdowne, who were playing Palmerston at headquarters, proved much too strong for the Clonskeagh club, and won by 35 points to nil. The winning side included E. Davy, the Irish international half-back, as well as J. Bermingham, T. Cullen and F. Winters, all new members. The match at Willmetown, where Blackrock College were playing Bective, was a very close affair, the students only getting home by one point. At Donnybrook, Wanderers, after an interesting game, defeated Old Wesley by 14 points to 9.

The juniors were also engaged, but the Junior and Minor League season does not start till next Saturday.

BLACKROCK COLLEGE (6) V. BECTIVE RANGERS (5).

By the score of a penalty goal and a try (6 points) to a goal (5 points), Blackrock College defeated Bective Rangers at Williamstown on Saturday. As the score implies, there was little between the teams, in fact, a drawn game would be a fairer indication of the actual trend of the play. For an opening game the form shown was remarkably good, and a promising feature was the splendid fitness of both teams. Particularly so was this noticeable on the Blackrock side, who, starting off with rare dash, looked out right to the end. The winners' chief superiority lay behind the scrums, and though the passing of their backs left a lot to be desired, the players ran straight and with determination. Forward, there was nothing in it, for, if the College displayed a superiority in the loose, Bective were the masters in the tight. The Rangers' backs, however, were poor, and some good chances were lost through slowness and faulty handling.

Willis played a right good game in the last line of defence for the winners. Having by no means an easy time, he tackled and kicked well throughout, frequently he failed to find touch. The Blackrock three-quarter line has plenty of pace, and in this degree will compare favourably with any quartette in Leinster. Crowe, in the centre, did much good work, while Stanley and McMullen, the wing men, played well. Fulton showed to advantage in the out-half, and the pick of the front line were Quinlan, Brooks and Brown. Bective had a weak side out, and Fitzsimons, who was tried at scrum-half, was not a success. His fielding was at times very tricky, and he was responsible for Blackrock's first score. Later on, however, he improved, and in the second period he did well. Robinson, a new man, an old Clongowes boy, showed much promise in the centre, and the solitary score to his side was the result of clever play by him. Hendrick, Bell and Kelly were also good in the pack. James Farrell, the captain, was always a picture amongst the forwards, and he was assisted by Sheehan, McMorrough and Deering.

The game opened in rather sensational fashion, Quinlan obtaining from the kick-off and running to the start. A free to Blackrock found Fulham in the a drop for goal. The ball fell short, and the visitors' pack, in an effort to capture the ball, dribble over for a try, which Crowe, from an easy position, failed to goal. The play became very fast, and, in consequence of this, and long spells of attack. A good tackle by Fitzsimons brought Fulham down close to the line, when that player made a fine opening for Bective, who, in determined fashion shortly before the interval, and, from a nice shove by Roberts, Hendrick secured a try, which Sheehan converted with a great kick.

The second half was contested at a very fast rate. Blackrock had the better of the opening period of the half, and Crowe, from a penalty, kicked a goal. This was the only score of the half, though Bective in the closing stages worked very hard to regain the lead. Twice they were within an ace of pulling the game out of the fire from a penalty, the ball just going inches wide. Result:—

Blackrock College—1 penalty goal 1 try (6 points).
Bective Rangers—1 goal (5 points).

The teams were:—

Blackrock College—E. B. Willis; E. D. Stanley, J. Fitzsimons, C. Crowe, H. McMullen; T. Fulton, Graham, W. Healy; S. Keogh, D. Brown, J. Gleeson, E. Maguire, T. Quinlivan, R. Cleary, L. Cloonan, P. Roberts.

Bective Rangers—J. J. Fitzsimons; P. Winters, D. O'Connor, J. Robinson, C. L. Dixon; J. A. Deering, Bell, J. Ballagh, S. O'Neill; J. H. Farrell, J. McMorrough, A. Wade, M. Deering, J. A. Farrell, C. Carroll, J. J. Sheehan.

Referee—Mr. J. H. Milo.

WANDERERS (14) V. OLD WESLEY (9).

By one goal and three tries (14 points) to two penalty goals (9 points) Wanderers on Saturday got the better of Old Wesley at Donnybrook on Saturday in their first match of the season. The ground was in fine condition, but, nevertheless, a fairly fast game, in which the winners were always the superior, ensued. The wind blew towards the river, and as a result most of the play was confined to this end. From a general point of view the game was distinctly scrappy, the handling of both sets of backs being anything but reliable, while the forwards on both sides were very fit and stuck the game out well. Wanderers, though slightly better than their opponents, were far from the ball eight times out of ten in the tight.

D. Kennedy, at full, for the visitors, played his usual steady game, his fielding and kicking being quite good, while his tackling, when he was called on in this quarter, was sound. The three-quarters were not allowed to get going at all, only twice during the play can be the visiting three-quarters did any combine well, but C. Hill and H. C. Rose strove hard. P. and D. Hussey, at half, were outclassed, Wanderers' halves being a fairly fast pair

SALES THIS DAY AT 1 O'CLOCK.

LANDSCAPE.
CHURCHTOWN, SOUTH DUBLIN.

CHOICE DAIRY FARM.

69 ACRES, 3 ROODS, and 16 PERCHES. Superior Residence and Extensive Out-offices, Cattle Houses, with tyings for 118 head; Hay Sheds, Farm Stabling, and 5 Superior Lodges and Cottages.

Held as to 64¼ Acres in Perpetuity at £78 9s. 3d. and the remainder for 800 years from 1860 at a rent of £5. Tithe rent £5 6s. 2d.

TO BE SOLD BY PUBLIC AUCTION On TO-DAY (MONDAY), 27th SEPTEMBER, One o'Clock, at

JAMES ADAM & SONS' PROPERTY SALEROOMS, 17 MERRION ROW, DUBLIN.

JAMES ADAM & SONS,
Auctioneers and Agents, 26 MERRION ROW and 19 STEPHEN'S GREEN.

FEE SIMPLE PREMISES.
Offices and 10 Dwellinghouses, Shops and Stores of 3 Floors and 2 Floors, with open yard, known as Nos. 1, 2 and 3 HAYMARKET, and
21 WEST ARRAN STREET,
All Held for Ever Free of Rent.
TO BE SOLD BY PUBLIC AUCTION, AT OUR PROPERTY SALEROOMS, 17 MERRION ROW,
On TO-DAY (MONDAY), 27th SEPTEMBER, At One o'Clock.
With Vacant Possession to Purchaser.
Conditions of Sale on application to Messrs. WHITNEY, MOORE and KELLER, Solicitors, having carriage of sale, 46 Kildare street; or to the Auctioneers.

JAMES ADAM & SONS,
26 MERRION ROW and 19 STEPHEN'S GREEN.

FURNITURE AUCTION,
TO-MORROW (TUESDAY) at 12.30 o'clock.
On View To-day (Monday) 10 to 6.
Choice collection of useful Household Furniture, including Drawingroom, Diningroom, and Bedroom Suites; also Shop Fittings, etc., forwarded to our Rooms for convenience of Sale.
Purchasers pay 5 per cent Auction Fees.

COLEMAN, O'DEA & CO.,
F.V.A.A.
4 LOWER ABBEY STREET.
'Phone: Dublin 3327.

AUTUMN SHEEP SALES.
NEXT AUCTION.
WEDNESDAY NEXT, SEPT. 29th.
Entries Close this day (Monday).
70 Crossbred Lambs from Lord Lismore, 50 Crossbred Ewe Lambs from the Earl of Wicklow, 80 Fat Blackfaced Scotch Horns Wethers (off the Slieve Mountains) from Patrick O'Grady, 40 ditto from Mrs. H. O'Brien, 40 ditto from James Cole, and 40 ditto from Edmund Kirby; also a number of very good ewes of the different classes will be included in the above Sale.

CANLY, SONS & CO.

ORE CATTLE AUCTION
EVERY THURSDAY.
Entries Invited.
...re-bred A.A. Cow and Bull Calf will be ... next Thursday's Sale.
...NLY, SONS & CO.
...USHER'S QUAY, DUBLIN.

AUTUMN SHEEP SALES.
THIRD AUCTION OF BROOD EWES, STORE WETHERS AND LAMBS, IN CATTLE MARKET, DUBLIN, ON
FRIDAY NEXT, 1st OCTOBER.
Entries Close To-day.
CRAIGIE BROS., M.I.A.A.,
37 PRUSSIA STREET, DUBLIN.

DOMESTICS CONTINUED FROM PAGE 1.

EXPERIENCED Children's Nurse (Protestant, disengaged soon); highly recommended.—Address "Z 573, Nurse," this office. 25 D

GIRL, 18, seeks situation Nurse Housemaid or General in small family; good worker; good recommended; Dublin preferred; disengaged.—Address "Z 517, Nurse Housemaid," this office. 23 B

THOROUGHLY experienced Nurse shortly disengaged; middle aged; excellent papers.—Q 1879, this office. 22 A

YOUNG girl wishes to be trained as Nurse Housemaid; good needlewoman, R.C., aged 18 years.—Address "Z 550, Nurse Housemaid," this office. 23 C

YOUNG girl wants situation, Mind Children or General; recommended.—6 Herbert place.

SPECIFIC ARTICLES.

BACON Slicing Machines—New Models. Particulars post free.—Ilsley Bros., Stephen street, Dublin. X

EXHAUSTMENT Diabetic Cords 8/6; Jackets 5/-, Trousers 4/-, post paid.—Welsh's, Portsmouth. 23 D

FOR Sale, three 8 cylinder Gas Heated Radiators, in perfect order.—R 91, this office. 25 D

FOR Sale, three Steel Engravings, "Arab Encampment," "Head of Christ," "Head Judas."—"Inez Stubbs" Returning." Apply R 111, this office. 26 D

LADY'S most solid gold Keyless Wristlet Strap Watch, £5.—R 65, this office. 24 A

MAGNIFICENT Walnut Sideboard, mirror backed, beautifully carved; also Iron Safe, Pram.—16 Stanley street.

RICK Covers, Tents, Sacks, Waterproof Covers, on the best terms.—M. Coleman, 20 Chancery street, Dublin.

RABBIT Traps, best quality, lowest price.—The Dairy Supply Co. of Ireland, Ltd., 21 and 22 Parliament Walk, Dublin. 14 T

STAMPS—Odd lots, over 2,000 varieties; many first issues; catalogue £280; cheap, £40; or will separate; 1 catalogue.—Q 1841, this office. 22 A

TYPEWRITERS, New and Secondhand, Hire, Bought and Sold on easiest of easy terms.—Hoeck Bros., Dublin. T

WIRELESS BROADCASTING, ETC.

ANY Wireless Set or Parts.—"Hogan for Wireless, The Radio House, 56 Henry street, Dublin. T

SPECIFIC ARTICLES WANTED.

ANTIQUE Silver Cups, Candlesticks, Salvers, Sugar Bowls, etc.; also Diamond Ornaments, Precious Stones and Gold; highest prices given.—Isaac and Son, Grafton House, Grafton street. T

BOOKS Wanted; all kinds purchased for prompt cash; old Libraries purchased.—R 65, this office. 24 C

FEATHER BEDS WANTED.
Highest prices given.
—IRISH FEATHER CO., LTD., TARA ST., Dublin. IRISH FIRM. 'Phone 661. T

WANTED, Green Dessert China set; ivy or vine leaf pattern; also odd Dishes or Plates.—Q 1811, this office. 22 A

WANTED, to Buy Books, Magazines, Furniture, etc.—Woods, 77 Aungier street. 22 C

MACHINERY.

...and Nuts—Engineer's Bright and Black, to 1". also Set Screws, Whitworth and ... stock.—Smith Bros., Dublin. ...
...ers, Grinding Mills, Pulpers, Graters, saw ... Oil Engines.—The Dairy Engineering Co. ... 21 and 22 Bachelor's Walk, Dublin. 14 T
...sted, about 8 in. centres, 10ft. bed, screw ... modern; good condition.—Q 1757, this ... 22 A
...for Sale, suitable for Girders, Uprights or ...lay Sheds, etc., cut to lengths; Red Angles and ...sing; also Field Gates and Posts, complete.—Woodchesters, Stone street, Dublin.
TITAN Tractor and Marshall Thrasher; cost £800; selling £300; also steam driven set. Address "Z 462, Titan," this office. 23 C
TO Architects, Engineers, Land Agents and others requiring Wrought Iron Gates and Railings for churches, mansions, villas, cottages, fields, footpaths, cattle, and constructional work of every description.—Write or call to the Dublin Engineering Works, 2 Beaver street, Dublin. 'Phone, 3583; telegrams, "Reybould." X

SPORTS AND PASTIMES.

GUNS—Special Agents for B.S.A. Guns, Rifles, and Accessories.—Garnett, Crampton Court, Dublin.
GUN Repairs—Skilful work guaranteed; moderate charges.—Garnett, Crampton court, Dublin. 18 T
GUNS—Catalogue of Firearms and all Shooting and Trapping Accessories post free.—Garnett, Crampton Court, Dublin. 18 T
GUNS—Agents for Vickers' world-famed Shot Guns and Rifles.—Garnett, Crampton Court, Dublin. T
GUNS—Webley and Scott's unrivalled Shot Guns, the finest the world can produce; also all other makes, new and secondhand; Gun Cartridges, all brands; Gun Accessories. Illustrated catalogue free.—J. Keegan Gunmaker, Ine quay, Dublin. 12 24
GUN Repairs of every description executed by thoroughly expert and best equipped workshops in Ireland, specially for Gun Repairs; moderate charges.—J. Keegan, Gunmaker, Ine quay, Dublin. 12 24
RABBIT Nets, Hare Nets, Flower Nets, Snaring Nets, Snares, Bird Nets, Ferret Bags, Bells, Muzzles, Rabbit Traps, Otter Traps, Hawk Traps (Dublin). Catalogue free.—J. Keegan, Gunmaker, Ine quay. 12 24
SECONDHAND Guns and Rods of high quality Bought and Sold.—Garnett, Crampton Court, Dublin. 8 T

PHOTOGRAPHY.

ANY Size Film Developed, 6d.: Prints from 1d.; posted to-day, ready to-morrow.—Hoan for Photography," 56 Henry street. Agents also Wanted. X

YACHTS, BOATS, ETC.

GALVANISED Anchor (stockless) and Chain required, suit motor boat, 30ft. type, full particulars.—Address "Z 462, Anchor," this office. 22 A

GARDEN, FARM, BEES, ETC.

...LL Bulbs for Christmas Flowering and Garden ...lowering should now be ordered from Drummond's; also Bulb Bowls in great variety. Catalogue post free on ...quest.—Drummond and Sons, Ltd., 57, 58 Dawson street, Dublin. T
...RICULAS. Grand Varieties, very large Plants, 4/-; ...ge, 4/-; Canterbury Bells, Cup and Saucer, etc., to ...olour Plants, 1/6; Geraniums, mixed colours, 1/6; ...free flowering, zoddish, pink variety, splendid plants, 5/-; ...Plant, Double white or pink, 1/6; Miniature Shrub ...ny Daisies, 2/-; Gem Dahlias, very old plants, Mrs. ...Bradshaw," 4/-; "Lady Strathedon," 5/-; Heuchera, Sempervivums and Mesembs Hybrids, 3/6; Lupins (large transplanted, White and Yellow Tree, Pink, White, and Blue Polyantus, 4/-; Sweetpeas, Giant White, Yellow, Red, Pink, Blue, Striped, complete collection, 3/6; Saxifrage, Rose or White Mossy, 2/-; Sweet William, magnificent colours, Pinks and Scotch Beauty, mixed, 1/6; all per dozen; part postage 6d. extra; £1 worth free.—Lenan Nurseries, Tipperary. 24 C
BEES, strong stock, 63s. Hive, £1; seen by appointment.—Miss St Lawrence, Howth. 23 F

HOUSES AND LANDS.

DOCKRELL LIMITED

Kingstown, 20 Acres—A BEAUTIFUL Non-Basement RESIDENCE, in perfect order, with large well stocked garden, garage, paddocks, etc., for Sale. Lease for ever. Head rent only £16. Seen on order from Dockrell Limited.

Foxrock—A DETACHED HOUSE, within 5 minutes' walk of rail. Price, £2,475. Three reception, 5 bedrooms, maid's room, hot bath; superior fittings throughout; electric light.—Dockrell Limited, Agents.

Sutton (The Baily)—Delightfully situated, well-built BUNGALOW FOR SALE, enjoying charming views; 2 reception, 3 bedrooms, maid's room, hot bath; garden, pleasure grounds; only £1,250; glorious views and sunny aspect.

For Sale—LARGE SITE, containing over 170 feet frontage; in an excellent position, adjacent to Grafton street. The entire Site is cleared for building. Full particulars, maps and tenure from Dockrell.

Stillorgan, Donnybrook, or Ballsbridge—WANTED, by an excellent tenant, a WELL FURNISHED DETACHED RESIDENCE, for a year or longer. House to contain 3 reception, 6 bedrooms, maids' rooms, hot bath; garden, garage and tennis court. Replies to Dockrell Limited, South Great George's street.

DOCKRELL LIMITED,
38 & 39 STH. GT. GEORGE'S ST.

CONTRACTS.

DISTRICT MENTAL HOSPITAL, MULLINGAR.
The Joint Committee of Management will, at their Meeting, to be held on Thursday, the 14th October, 1926, receive Tenders for the following:—
100 Rhode Island Red March Pullets.
100 White Wyandottes ditto.
50 Indian Runner Ducks.
Tenders to be addressed to the Resident Medical Superintendent endorsed "Tender for Fowl," and must reach this office not later than 11 a.m. on Thursday, the 14th October, 1926.
By Order, J. J. KING, Clerk.

LEIX COUNTY COUNCIL
TO ROAD CONTRACTORS.
The Leix County Council is prepared to receive Tenders for the laying of, approximately, 55,750 super yards of Tar-Bitumen Macadam.
Specification, Form of Tender and Conditions of Contract may be obtained at the Office of the County Surveyor, Courthouse, Portlcix, on payment of a fee of 5s.
Sealed Tenders, marked "Tender for Tar-Bitumen Macadam Roadways," are to be addressed to the Secretary, and delivered at his office at the Courthouse, Portlcix, not later than 3 o'clock p.m. on Wednesday, the 29th October, 1926.
Each Tender must be accompanied by a deposit of £5, which will be refunded on completion or rejection of a bona-fide Tender.
The lowest or any Tender will not necessarily be accepted.
By Order,
P. J. O'NEILL,
Secretary, Leix County Council.
Courthouse, Portlcix,
24th September, 1926.

TO PLASTERING CONTRACTORS
The Dublin Port and Docks Board is prepared to receive Tenders for Plastering Work, to be carried out at the Secretary's Office, 19 Westmoreland street, Dublin.
Specification of the work can be obtained on application to the Engineer's Office, East Wall, Dublin, between 10 a.m. and 4 p.m.
Tenders to be endorsed on the outside "Tender for Plastering," and to be delivered to the Secretary, Port and Docks Board, Westmoreland street, Dublin, so as to reach him not later than 11 a.m. on Wednesday, 6th October, 1926.
The Board does not bind itself to accept the lowest or any Tender.
By Order,
E. H. BAILEY, Secretary.
Port and Docks Office, Dublin,
25th September, 1926.

GARDEN, FARM ETC., CONTINUED

DAMSONS, immediate delivery; 20lbs., 10/-, cash with order; securely packed.—Mrs. Loughnan, Dunleckny. 15 14
MACKEY'S Choice Hardiffe, for Bowls, Vases, or planting outside, from 2/6 per dozen. 19 A
MACKEY'S Choice Dahlias and Trumpet Narcissi, a mixture of best sorts, 1/3 per dozen, 7/6 100. 19 A
MACKEY'S Crocus, all colours mixture, 4/6 100; all Blue and Purple mixed, 3/- 100; all white, 3/- 100. 19 A
MACKEY'S Snowdrops, single, 6/6 100, 1/- dozen; double, blue, 1/3 dozen. Mammoth, 1/6 dozen; 10d. per dozen; Glory of the Snow, 1/- per dozen, 6/- 100. 19 A
MACKEY'S St. Brigid Anemone, choicest named bulbs, 1/9 per dozen, 12/6 100; Single mixture, 1/- dozen, 6/- 100. 19 A
MACKEY'S Tulips, Single Early Rainbow, mixture, 1/4 per dozen, 100 8/6; late flowering Darwins, May flowering, same price. 19 A
MACKEY'S Dahlias, including the best medium for growing bulbs in tubs, 1/3 per packet about 3lb.; Mixed 4/6 free in mail order Dahlias. Mackey Ltd., Seedsmen, 23 Upper O'Connell street, Dublin. 19 A
PRIMROSES—Double White, Single White, Pink, Lavender, Sowing Seed, 2/6 100; Mixed Hardies, 3/- 100; Wallflowers, 1/- dozen; Strawberries, Royal Sovereign, strong, transplanted, 5/- 100. ... free.—Smith, Cumberville, Tallaght.
PRIMROSES, Double Mauve, Sulphur, 1/6 dozen; Double White, 1/- dozen; Emperor Daffodil, 1/- dozen; Sacred Ornatus, 1/- dozen; Poeticus, 1/- dozen; Gardinii, Double White, 1/- dozen.—Miss Tuthill, Moyglare, Maynooth.
RASPBERRIES, large and prolific, strong canes, 100 for £1, free on rail.—Mrs. McCleane, Wellbrook, Freshford, Kilkenny. 24 C
STRAWBERRY Runners—Old Irish Strawberries, 5/- 100.—La Touche, Kimberley road, Greystones.
SCARLET Gladioli Bulbs, 3.6 per 100; Pheasant Eye Narcissi Bulbs, 3/- per 100; carriage extra. Address "Z 593, Bulbs," this office.
VIOLETS—"Princess of Wales," large plants, 12 2/-, 25 4/6, free.—Canon Patten, Fethard, Co. Tipperary.
WANTED, number of large Flower Pots. Particulars to Hunt, Dunlop House, Lower Abbey street, Dublin.
WALLFLOWERS—Thousands to offer—Enormous 100 Transplanted Plants, 12 leading varieties, 12 9d., 100 by colour or mixed, 5/6; 1,000, 45/-; part post 6d.; £1 worth free. Samples, 1/- free.—Canon Patten, Fethard, Co. Tipperary. 24 C

POULTRY, CAGE BIRDS, DAIRY.

APRIL, Crossbred Pullets, 4/6 each, March 5/-, delivery, carriage paid; approval.—Hunscott, Birse, Aughrim, Wicklow. 23 D
BARNEVELDER Cockerel, magnificent birds, March hatched, 10/-; also Black Minorca Cockerel, 4/6.—Saunders, Trillick, Tyrone. 23 B
BEST Michaelmas Geese, 5/6 and 6/-; each; Roasting Fowls and Ducks, 6/- pair; Boiling Fowl, 4/6 pair; trussed free.—A. Mahony, Poultry Farm, Cahirdaly, Rosscarbery, Cork.
BEAUTIFUL large Michaelmas Geese, 6/- and 6/6 each; large Roasting Fowls and Ducks, 6/- pair; trussed, post paid.—M. Walford, Ehartg Farm, Roscarbery, Cork.
COCKERELS, heavy, 42/- dozen; Pedigree Hens, Rhodes, Wyandottes, Leghorns, Ancones, 6/6; Stock Cockerels, Runner Drakes, from 8/6.—Fairhill, Shankill, Dublin. 26 D
DAIRY Utensils, Separators, Churns, Butterworkers, latest types.—Dairy Engineering Co., 21 Bachelor's Walk, Dublin. T
DUBLIN Lady wants eight March Pullets (Rhodes), lowest price, and unrelated cockerel.—R 55, this office. 23 B
FOR Sale—4 Camets; what offers? Apply "Z 489, Camets," this office. 23 D
FOR Sale, one Pure Bred Sussex Cockerel, two Pullets, first prize Dublin Show; also Selected Pullets, first prize, Black Minorcas and Red Sussex; Barred Rock Pullets. Apply "Z 597, Poultry," this office.
FRESHLY killed, large, fat roasting Chickens and Ducks, 4/9, 5/6 pair; fat Geese, 6/6 each; trussed, post paid.—Mollie O'Donoghue, Convent Road Shop, Rosscarbery, Cork.
FOR Sale, 9 Khaki Campbell Ducks and one Drake, pure bred, Ducks 7/6 each, Drake 6/-; carriage paid.—Miss Thunder, Lagore, Rathcath, Meath.
LADY living in the country will supply Fresh Butter, also Honey in comb, until her buttering begge early application. Apply B. Fitzpatrick, Omagh Hermes, Ballinarty, Co. Cavan. 24 C
MILK for Sale during winter; 15 gallons daily; what offer?—Beechwood Farm, Gorey.
MICHAELMAS largest and best Geese, 7/- each; Roasting Chickens and Ducks, 6/- pair; trussed, post paid; reliable.—Harris and Co., Rock House, Rosscarbery, Cork.
R.I.R. and W. Leghorn Cockerels, best strains. Apply Dollard, Dalkeise, Monkstown, Dublin. 22 A
WHITE Leghorn Cockerels, bred from sisters of Mrs. Mitchell's record pen, Stormont, 1924-25; mated to son Frank Snowden's Missouri Hen; reared on free range.—Laurel Lodge, 10 6. Mrs. ... carriage free; approval.—Loughlinstown, Drumnuna, Crusheen, Clare. 22 A
WANTED, Light Sussex Pullets, early hatched, 1926. Hunt, Rahara, Bray.
WANTED, 6 White Leghorn or Rhode Island Pullets; early hatched.—Harding, Bel Castra, Baily, Co. Dublin. 24 C
34 PURE Bred Fawn and White Indian Runner Drakes from Registered stock (250 to 289); sire out of Mrs. Tallant's 348 duck; February hatched 2 guineas each, April 1 guinea; carriage paid.—Mount St. Joseph College, Rosscarbery.

FURNITURE.

AT Highest Values—James Hill and Son, Bachelor's Walk, Dublin, Purchase Furniture, Pianos, Antiques. T
CHESTERFIELD Suite, handsome coverings, perfect condition; half price.—Kehoe, Alma, Rathmines Road. 22 A
LAWLOR, Briscoe will buy or Sell your Surplus Furniture. Auction every Thursday.—35 Ormond quay. T
LADY would buy Furniture; contents of small house; no dealers.—Q 1990, this office. 20 A
6 FOOT Mahogany Wardrobe, Hair Stuffed Chesterfield Suite, Sideboard, Bookcase, Cabinet, etc, cheap.—Q 1618, this office. 20 A

MUSIC, PIANOS, ETC.

ADVERTISER starting Ladies' College requires two Pianos; state full particulars.—Q 1838, this office. 22 C
BEAUTIFUL Upright, Iron Grand Piano, by John Brinsmead; £45; bargain.—Q 1920, this office. 23 B
BECHSTEIN Piano, upright, perfect order; concert tone. Address R 17, this office. 23 B
EXCEPTIONAL Violin for Sale, solo orchestral tone; approval desired.—R 121, this office. 23 B
GENTLEMAN wants good Piano; state make and price. Particulars R 75, this office. 25 D
GRAMOPHONE Records, only address, Johnson's Court (beside Clarendon Street Church), Grafton street—largest stock in Ireland. T
OVERSTRUNG German Piano (Henkel, black ebonised case); lovely instrument; £45.—Gibson, Pawnbroker, 23 Richmond street. 24 C
WANTED, American Organ or Harmonium, also Cello, for Orchestra.—Q 1871, this office. 22 C

DRESS AND COSTUME.

ABOUT Clothes—Mrs. Higgins, 1 Aston's quay, pays highest prices Ladies', Gentlemen's Children's Left Off Clothing, Jewellery, Artificial Teeth; country parcels attended. T
ABOUT Clothes—Mrs. Cusack, 65 Aungier street, pays highest prices for Left Off Clothing, Furniture, etc. Distance no objection. T

HOUSES AND LANDS.

BATTERSBY & CO.
ESTAB. 1815. 'PHONES 48 and 49.

£1,650—PEMBROKE, with Possession—An Attractive MODERN RESIDENCE; 3 reception rooms, 5 bedrooms, maid's room, bathroom, electric light, and all conveniences; large garden, with out-houses. Apply Battersby, Agents.

£1,800—CLONTARF—A really charming HOUSE, on over an acre; Possession; open situation; fine views sea and mountain; 3 reception, 5 bedrooms, maid's room, bathroom, vinery, etc.; stabling. Apply Battersby, Agents.

£925—PHOENIX PARK, Possession—Compact HOUSE, on 1 Acre; beautiful views, overlooking Liffey; 2 sittingrooms, 4 bedrooms; fine gardens, summer-house, etc. Apply Battersby, Agents.

£800—DRUMCONDRA—Well-built HOUSE, airy situation, delightfully placed; 2 sitt.ngrooms, 5 bedrooms, maid's room, bathroom. Apply Battersby, Agents.

£1,100—ROOTERSTOWN—FOR SALE, with Possession, sea front; semi-detached, non-basement; 3 reception, 5 bedrooms, maid's room; bathroom; garden and 2 Cottages at rear, well let. Apply Battersby, Agents.

BATTERSBY & CO.,
Auctioneers,
39 WESTMORELAND STREET, DUBLIN.

DRESS CONTINUED.

ABOUT Clothes—Highest prices for Ladies', Gents', Children's Left Off Clothing, Furniture; distance no objection.—Mrs. White, 13 Aungier street. T
CASH paid for Left Off Clothes, Jewellery, Furniture, Pictures, China, Fuse Tools; postcard immediate attention. Telephone, 435 Ratamines.—Wellington Mews, 53 Wellington quay. T
DUN Laoghaire—Goodwin's, 110 Patrick street; we Buy Left Off Clothing; highest prices given. 22 A
FUR Coat for Sale, practically new; sell cheap; also other articles.—R 94, this office.
FOR Sale, large Grey Fur, perfect condition, £5.—R 172, Irish Times Branch Office, Baggot street Bridge.
LADY selling Lambskin Skunk Collar and Cuffs; 14 watts only last winter; 4 guineas. Seen Thurs, 48 Harrington street.
LADY'S Black Hunting Boots, size 5; cost £7 15/-; 14 (Watkins' take £2 5/-; very good condition. Address "Z 585, Dress," this office.
LADY Selling Costumes, Winter Coats, Furs, Frocks, 14 Shoes (5½), Sports Coats, Underclothes, as new, cheap.—R 80, this office
TAIL Man's suits, Overcoats, etc., for Sale; only suit the humble people.—R 122, this office.

HORSES, HARNESS, ETC.

HUNTERS for Sale—Bay Mare, Marina, by King Moriau, 8 years, 15 hands, hunted last 3 seasons Bray Harriers; placed in P. to P., 1926; also Mount light, 4 and 5 S. 6 years, hunted past 2 seasons by lady with Island Hounds and Bray Harriers; 2nd in P. to P. this year, winner of several jumping competitions; both believed sound, well known hunters, on grass since last season; price £20 each, or nearest offer.—Evans, Charleshad, Delgany.
TRAP and Farm Harness, best quality, lowest prices.—Smith, 93 Marlborough street, Dublin (the Pillar).

VEHICLES.

WANTED light shooting-brake Caravan, low wheels preferred; state lowest price.—Murray, Kilmessan. 25 D
WANTED, Round Tray to suit pony 15 hands; state particulars.—R 125, this office. 26 D

CATTLE, LIVE STOCK.

PORK SEASON.

Porkers under 70lbs.	125/-	per cwt. dead weight.
" " 84lbs.	120/-	" "
" " 98lbs.	112/-	" "
" " 112lbs.	106/-	" "
Pigs under 12st. 8lbs.	100/-	" "
" 12st. 8lbs. to 14st.	94/-	" "
" 14st. 1lb. to 16st.	91/-	" "
Sows over 20cwts.	84/-	" "

Only Pigs alive taken.
Porkers only accepted for killing on Mondays, Tuesdays, and Wednesdays.
Pigs over 8 stone killed every day.
Excessively fat Pigs will be cut 4/- per cwt.
The above prices may be raised without notice.
DONNELLY, LTD., BACON CURERS, DUBLIN.

BLUE Persian Kittens, two months; healthy; good mating strain.—Piper, Vicarage, Swords. 23 A
BLUE Persian Kittens, Ch. pedigree, orange eyes, lovely coats. Phone, Ballsbridge 635. Address "Z 551, Kittens," this office 23 C
COW for Sale, Shorthorn, just calved first calf.—The Steward, Shanganagh Castle, Shankill. 24 C
DAIRY Shorthorn Heifers, two years old, for Sale; dams averaged 900 gallons, sire first prize dairy bull; pure bred, thoroughly bred, and half bred.—Address "Z 440, Heifers," this office. 8 23
FOR Sale, several large Suffolk Heifers; due October —Fisher, Cabinteely.
FERRETS 10/-, best trained 11/6; Polecat 12/6, carriage paid.—Kilfoy, Tullamore. 24 A
FOR Sale—One Chinchilla Rabbit Buck, well bred, about 17 months old.—Johnstown House, Chapelizod, Co. Dublin.

NOTICE
IN addressing envelopes covering replies to advertisers in this paper great care should be taken to include the catch word, when same is given, after the Box Number, thus:—"Z 20, Housemaid," should be carefully written upon the envelope.
JERSEY Cross, also 4 other Springers, young, due soon.—FitzGerald, Woolville, Maryborough. 25 B
POLLY Cow, Stripper, 6 years old, fat, for Sale. Apply Plasterwold, Killiney. 22 A
PERSIAN Kitten, Black, Female, 15/-; long-haired, pedigree.—Iris Smyth, Newtown, Drogheda. 23 B
PUREBRED Hereford Bull for Sale, 3 years old, licensed, price 40 guineas. Apply James Kennedy, Monkstown.
PIGS—30 extra fine Stores, 10 small.—Blackrock House, Blackrock 25 D
SPLENDID young Male Goats for Sale, 170 gallon milk strain.—Saunders, Tullow. 23 B
SPLENDID, pure bred Shorthorn Springer, third calf 15th October.—Middleton, Rossespoint, Sligo.
WANTED, Pure Bred Hereford Bull, registered; not over two years old; price and particulars.—O 1984, this office
WANTED, Sow in pig; state lowest price.—Q 1787, this office.

DOGS.

ALSATIANS—1st Prize Litter, 4 months old, by Mark of Charleville and Bertha of Belmont.—Dand, Lisnabon, Kingstown.
BEAUTIFUL Red Setter Bitch, nine months, for Sale, untrained.—Balally, Lusk. 24 A
BLOODHOUND Puppies for Sale, champion pedigree show or work; 8 guineas.—Parks, Crumlin, Antrim. 26 D
FOR Sale, Wire Fox Terrier Pups (Dogs), 9 weeks.—67 Harold's Cross Cottages. 21 A
FOR Sale, Collie Pups, tail Scotch; good working strain.—Gethin, Ballyfinnan, Ferturlistown. 24 A
FOR Sale, Pedigree Irish Whitpail Water Spaniel Puppies; parents first class workers. Particulars, address "Z 197, Puppies," this office. 24 C
FOR Sale, Pointer Bitch, pedigree trained; good snipe dog; clean.—Lund, Greenpark, Glenwherry, Antrim. 24 C
FOR Sale—Four pure bred Kerry Blue Puppies, 6 weeks old, three mals and one female. Mar be seen at 6 Johnstown Road, Dun Laoghaire. Apply Kerry Blue Puppies, by Rog Tailteann.—Kimmage Grove, Terenure. 'Phone—443, Rathmines. 24 C
KERRY Blue Terrier Stunted from Lansdowne road Thursday last; reward; police notified. Reply R 138, this office. 26 D
PEDIGREE Irish Terrier Puppy, female, four months old; cheap.—Keating, The Farm, Monkstown. 22 A
SEALYHAM Dog, one year old, lady's pet; good watch, well trained; price one guinea.—S 43, Irish Times Branch Office, Kingstown.
TWO beautiful marked Wire Haired Fox Terrier Puppies; splendid pedigree; one grand little dog and bitch; considerable price. Address "Z 197, Puppies," this office. 23 D
THE "Irish Field" is the official organ of the Irish Field Trial Club, and publishes full reports of trials and exclusive reports. Interesting news and best reports of Shows. On sale at all newsagents. Price 2d. Subscription, per annum, 10/-. Specimen copy 6.6 post free. Head Office: 11 D'Olier street, Dublin. T
WANTED, Yorkshire Male Puppy, and Sealyham Puppy; about six months; must be well bred and healthy; state particulars and prices. Address "Z 571, Puppy," this office. 25 D

BUSINESS, BUSINESS PREMISES, LANDS, ETC.

SALE and WANTED

A FACTORY to Let or Sell; large covered floor and yard suitable, office, garage, stabling, electric, gas, water; most adaptable for any business requiring space; convenient to centre of city; or will subdivide.—Q 1955, this office. 22 A
CAMDEN street—Shop and House, suit any business, £800; possession. Particulars, Etchingham and Co., 7 Lower Pembroke street. 24 C
FOR Sale, large House, Harcourt street; £8 6/- weekly; suitable for hotel or hall; suitable for good class betting offices.—R 9, this office. 23 C
LEASEHOLD Premises for Sale, provincial town, 70 x 40 feet floor space; substantially built; electric light and water; suit small factory, etc. Address "Z 527, Premises," this office. 24 C
LIVERPOOL—Oyster and Refreshment Saloon and Vaults, fully licensed; in commanding and central position; £1,600.—D. Macfarlane, 71 Lord street, Liverpool.
OFFICE to Let, ground floor, 19 Eden quay.
RABBIT Trapping to Let. Apply Chetwood-Aiken, 20 Woodbrook, Portarlington. 25 D
SHOP and basement, in good position in city, with an expenditure of £250.—Q 1442, this office.
TO Let, large Office, in Upper Sackville street, second floor, 23 x 14, electric light; £45 per annum, free, to suitable tenant. Apply this office. 23 C
VALUABLE Licensed Premises for Sale, adjoining O'Connell Bridge; average takings £170 weekly; long-established; extremely low rent. Full particulars principals only; from Corrigan and Co., Grafton street. 24 C
WANTED, Site for building Detached House, south side; about 60 by 200 feet; state full particulars. Address "Z 558, Site," this office. 24 C
WANTED to Rent, Store about 20ft. x 40ft., in city. Address "Z 541, Store," this office. 23 A

HOUSES AND LANDS FOR SALE.

A BANDON House Hunting, and apply to Garvey and Hall, who will supply your wants. Expert advice given free to persons wanting to buy or sell. Register of Houses and Residences large and small, in all parts of Ireland. Call or write to Garvey and Hall, Surveyors, Valuers, Auctioneers and House Agents, 21 Clare street, Dublin. T
Albert MacArthur is
"The Housefinder." 52 O'Connell street. T
AT Upper Drumcondra—For Sale (possession), modern; 7 bedrooms, bathroom, electric light, gas, coach-house, garage, two gardens.—Q 1855, this office. 22 A
A REMARKABLY nice Gentleman's Residence for Sale with good Farm; splendid out-offices; no quality; moderate.—Q 1877, this office. 22 A
AT Kingstown—For Sale, in Chirinda Park, desirable Semi-detached House; 3 reception, 4 bedrooms; price only £575. Apply to Dockrell Limited, South Great George's street. 24 A
AT 16 Wigan road; six rooms, large garage, garden; newly decorate; immediate possession. Apply 17 Iona Drive. 25 C
A CHOICE Residence at Rathgar; well planned house, semi detached; 4 bedrooms, 3 reception rooms, hot bath and lavatory separate; electric light; in good repair; large garden, with garage; long lease; possession first quarter 1927 or 1969, this office. 23 A
ATTRACTIVE House for Sale, 66 Tanderagee road; 3 sitting, 4 bedrooms, side entrance; all modern conveniences; lowest price £1,150. Key at 2 Clifton villa road Glasnevin.
AT seashore and inland, Dalkey, Sandycove, Kingstown, Monkstown, Meadowbrook, Seacoal non-basement Houses, all sizes and prices; possession.—Megahey, Auctioneer, Sandycove.
A COMMODIOUS, well built House, overlooking Royal Dublin society grounds, £2,100.—Glencur, Oxen Mount, Thursday, Friday, 4 to 5. 26 D

INDEX TO SMALL ADVERTS
The Advertisement Index to be found on the page carrying Leading Articles will facilitate the tracing of small classified adverts.

HOUSES AND LANDS.

JAMES H. NORTH & CO.,
110 GRAFTON STREET.

KENILWORTH PARK DISTRICT—Neat MODERN HOUSE FOR SALE, with Possession; 2 reception, 3 bedrooms, bathroom, gas, nice garden; £800.
THOMAS STREET—Well-situated BUSINESS PREMISES, consisting shop and upper parts with licensed Slaughter Yard; long lease; £660.
ORWELL PARK—Charming Position—Modern DETACHED RESIDENCE; 3 reception, 4 bedrooms, maid's room, bathroom, electric light, lounge hall, garden, garage. Orders to View James H. North and Co.
KEVIN'S PARK—Modern SEMI-DETACHED HOUSE; 2 reception, study, 4 bedrooms, electric light, garden, room for garage.
DONNYBROOK—DOUBLE-FRONTED RESIDENCE on 4 Acres; 14 apartments, bathroom, h. and c.; out-offices, greenhouse. Offers invited.

JAMES H. NORTH & CO.,
110 GRAFTON STREET.

A New Rainproof Golf Coat

In damp or showery weather this Coat will prove of inestimable value to the Lady Golfer. It is extremely light in weight, folds very compactly for travelling and is absolutely rainproof. The colours are: Reseda, Rust, Grey, Saxe, and Fawn. Price **27/6**

Switzer's
Switzer & Co., Ltd., Grafton St., Dublin

HOUSES AND LANDS CONTINUED

AT Glasnevin—Modern House, £900; Fairview, commanding Left Off Clothing, Furniture; distance no objection.—Mrs. White, 13 Aungier street T
CASH paid for Left Off Clothes, Jewellery, Furniture, Pictures, China, Fuse Tools; postcard immediate attention. Telephone, 435 Ratamines.—Wellington Mews, 53 Wellington quay. T
DUN Laoghaire—Goodwin's, 110 Patrick street; we Buy Left Off Clothing; highest prices given. 22 A
FUR Coat for Sale, practically new; sell cheap; also other articles.—R 94, this office.
FOR Sale, large Grey Fur, perfect condition, £5.—R 172, Irish Times Branch Office, Baggot street Bridge.
LADY selling Lambskin Skunk Collar and Cuffs; 14 watts only last winter; 4 guineas. Seen Thurs, 48 Harrington street.
LADY'S Black Hunting Boots, size 5; cost £7 15/-; 14 (Watkins' take £2 5/-; very good condition. Address "Z 585, Dress," this office.
LADY Selling Costumes, Winter Coats, Furs, Frocks, 14 Shoes (5½), Sports Coats, Underclothes, as new, cheap.—R 80, this office 25 D
TAIL Man's suits, Overcoats, etc., for